THE LINCOLN STAR

60TH YEAR | No. 36 | LINCOLN, NEB., SATURDAY MORNING, NOVEMBER 11, 1961 | 7 CENTS

—Policy On Recruits Unaltered—

ARMY NIXES TRAVEL BAN

Washington (UPI) — The Army Friday night overruled two of its area headquarters which had attempted to ban or restrict air travel by recruits because of the crash that killed 74 soldiers in Richmond, Va., Wednesday night.

Earlier in the day, 2nd Army Headquarters at Fort Mead, Md., banned air transport for recruits and 1st Army Headquarters on Governor's Island in New York cancelled plans for use of non-scheduled airliners such as the Imperial Airlines plane in the Richmond accident.

"There has been no change in Army policy regarding the transport of American military personnel from reception to induction centers. This policy permits the use only of commercial planes that are certified by the Federal Aviation Agency."

In response to a question, a spokesman said this statement reinstated non-scheduled airlines any place where they had been ruled out since the non-scheduled carriers as well as scheduled airlines are certified by the FAA.

In effect, the spokesman said, the Army was returning to the policy in force before the Richmond crash.

He said 2nd Army Headquarters at Fort Mead had lifted its ban on air travel shortly before the general policy statement was issued.

Year's Moratorium On Cold War Urged In U.N.

. . . Nehru Gets Ovation; Calls A-Tests 'Basically Evil'

United Nations, N.Y. (AP) — Prime Minister Nehru of India proposed Friday that the United Nations declare a moratorium on the cold war and set aside a year for cooperation in all fields—"political, cultural or whatever."

The Indian statesman made the suggestion in a wide-ranging speech to the U.N. General Assembly. He came to New York after talks with President Kennedy in Washington on critical international issues.

He called upon world statesmen to devote their full strength to trying to avoid the terror of nuclear disaster instead of thinking about "burrowing under the earth and living like rats in a hole."

On the specific issue of banning nuclear weapons tests, he said a treaty providing effective controls is necessary—an issue upon which he and President Kennedy had previously announced agreement.

Voluntary Plan Won't Work

He noted that the Assembly had approved a voluntary moratorium, but added "no one imagines that a voluntary moratorium is going to solve this question."

He said his reaction to nuclear tests were strong—"I think that they are basically evil."

He was given a rising ovation when he came into the big blue and gold Assembly hall. He wore a white cap, a brown coat with the traditional red rose in a buttonhole, and white tight-fitting trousers.

Adlai Listens Closely

General reaction to the 37-minute speech was favorable, but some delegates said they had hoped for more concrete proposals. Adlai E. Stevenson, the chief U.S. delegate who listened closely as Nehru spoke, commented that the idea for a co-operative year was a good one, but not new. He said the United States has been co-operating with other nations for years.

Nehru asserted that little was being said in the world about co-operation, "but much is said about conflict."

He recalled that the United Nations succeeded in setting aside a geophysical year devoted to science.

"It might now decide," he added, "to devote a year not to speeches about peace, but to furtherance of co-operative activities in any field—political, cultural or whatever."

He said there are "thousands of fields" for such activities. He suggested that the assembly might consider establishing a special committee to come up with concrete proposals on how the special year might be established.

Nehru declared the future of the United Nations is closely associated with the outcome of its operation in the Congo. "The Congo has become a symbol, a touchstone of success," he said. He expressed confidence that the crisis over Berlin and Germany can be settled "without bringing discredit or dishonor to any nation."

He summed up by saying, "I am no man of wisdom, but merely a man who has dabbled in public affairs for half a century, and learned how often very wise men behave in a very foolish manner."

STAR PHOTO

Jugoslavs . . . pondering answers to reporter's question.

Yugoslavs Happy: No Gun Fights

By WOODY HOWE
Star Staff Writer

Six touring Yugoslav agriculture officials were happy with at least one thing they discovered after 3 days in Lincoln: they saw no cowboys killing each other.

"Your films really give a very slanted view of America, you know," said Stjepan Matota. "It looks much better than in the pictures."

The visitors admitted it was difficult for an Eastern European to imagine "what America is really like." They said they had found in the first week of a 6-week tour, they were given "a very friendly welcome by everybody."

The group has been in Lincoln since Wednesday, touring the animal husbandry and veterinary departments at the Agriculture College.

Saturday they leave for Iowa State University at Ames, then go to the University of Illinois, and finally to the University of North Carolina.

The tour is sponsored jointly by the International Cooperation Administration, the Department of Agriculture and the Association of Land-Grant Colleges.

Tour leader James X. King said, "We don't preach to them, and no mention is ever made of politics."

They admitted one small disappointment. Vladimir Vrecko said he expected to see much larger farms and more centralized butchering operations.

"We thought the trend here was toward large, economically-cooperative farms," he confessed.

Vietnamese To Get U.S. Air Instructors

. . . AND SOME BOMBERS

Washington (UPI) —The government has ordered 200 Air Force instructors and a small number of B26 bombers to South Viet Nam to speed strengthening of Vietnamese airmen in the face of mounting Communist-led guerrilla attacks, informed sources said Friday night.

The steps were taken pending final decisions by President Kennedy on proposals submitted by Gen. Maxwell D. Taylor to bolster the forces of South Vietnamese President Ngo Dinh Diem.

There also were reports that equipment now entering South Viet Nam included army helicopters. The army has been experimenting for several years with helicopters that could launch small rockets in support of infantry.

Under Study

Taylor, Kennedy's special military adviser, recently returned from an inspection trip to Viet Nam. He has submitted his recommendations and the President said at a Wednesday news conference that they were under study.

Taylor is understood to have recommended against sending any large number of U.S. troops to the Southeast Asian country at this time.

Indian Prime Minister Jawaharlal Nehru told the President during his visit that ended Friday that the communists would make propaganda hay out of any return of white troops to Viet Nam, a former French colony.

Played Down

The Defense Department sought to play down any suggestion that big supply operations were now being carried out by the Air Force in Viet Nam.

"We frequently fly equipment into Viet Nam when necessary as part of our regular military assistance program to train certain Vietnamese in the United States and to assist in training in south Viet Nam. This has been going on for years."

Nevertheless, authorities indicated there had been some speed-up in normal supply operations. They said about 200 Air Force instructors were being added to the present 700-man U.S. military group now in Viet Nam.

Limited Number

The Pentagon said officially that a "limited number of personnel" were going to the country "in support of the regular military assistance program for South Viet Nam."

The U.S. program includes a contingent of anti-guerrilla instructors. They train South Vietnamese in combatting Red guerrillas. They also engage in various civic programs from helping with crop planting to public works as part of an effort to weed out causes of unrest.

Soft Life Creating Soft Men

. . . DOCTOR SAYS

Atlantic City, N.J. (AP)—Portrait of the human being of the future:

A soft, shapeless glob of protoplasm which smells like a pansy and will have a coronary thrombosis if he so much as winds up the window on his car.

Well, maybe not. But that would be a logical development of the present distaste of American society for any physical activity, Dr. E. DeAlton Partridge suggested Friday.

Evolution Comical

"The evolution of the human being in modern society is comical if it were not so tragic," Dr. Partridge, president of Montclair State College, said at a meeting of the New Jersey Association for Health, Physical Education and Recreation.

"It is now even unsocial to smell as though one had been at work," he said.

As another example, caddies and golf carts have taken all the exercise out of golf except swinging the clubs, Dr. Partridge said.

From Clubhouse

"The only logical development in the future will be a device that will drive the ball down the fairway mechanically. The next step from that is to sit in the clubhouse before a television set, push buttons and watch the ball go around the 18-hole course entirely by remote control."

The educator said, "it is entirely possible that man's own progress along the gadget road will in the end defeat him as an organism."

Dr. Patridge called for a pattern of life which will encourage the "basic rhythms" of the human body and give exercise to people of all ages.

Administration Warily Scrutinizes Red Shift

. . . EXAMINES NEWS DISPATCHES

Washington (AP) — The Kennedy administration warily scrutinized Friday what Moscow dispatches described as new Soviet proposals on Berlin and Germany.

The news dispatches were the only basis for examination by State Department specialists. It was understood that U.S. Ambassador Llewellyn Thompson in Moscow had not been approached no any Soviet proposals—new or otherwise.

Sir David Ormsby Gore, the British envoy to Washington, said he found nothing in diplomatic dispatches to confirm the Moscow report.

News reports listed 4 points as the heart of the Kremlin's thinking on how to end the present stalemate on Berlin. They were, briefly:

1. A 4-power agreement on a "new status" for West Berlin, guaranteeing the freedom of its inhabitants and free communication between West Berlin and West Germany.

2. East German pledge to the Soviet Union to respect West Berlin's new status.

3. Western—including West German — recognition of East German sovereignty, and

4. A peace treaty either with both Germanies, or one between the Soviet and East Germany, to be concluded only after an east-west agreement on the previous three points.

An Associated Press story from Moscow Friday said these proposals were dramatically leaked to correspondents in the early hours Friday morning.

U.S. officials are anxious to find out what prompted Moscow reporters to describe the proposals as representing a retreat, a significant departure from previous Russian thinking, or a concession.

The proposals, the more or less unanimous belief here is, represent none of these things. All these points, perhaps in a less organized way, were brought up in the talks Soviet Foreign Minister Andrei A. Gromyko had with Secretary of State Dean Rusk in New York earlier this fall and at a White House meeting with President Kennedy.

Some authoritative sources in Washington suspected the development was a trial balloon, a planted story. Others spoke about possible efforts to obscure the real problem: what to negotiate about.

The "new" Soviet proposals, these sources said, left unanswered the question of how "free" Moscow thinks West Berlin should be, and especially what the guarantees of this freedom would be.

The significance of the proposals is in providing new evidence that Premier Khrushchev is willing to negotiate on Berlin instead of letting things get out of hand in demonstrations of force at the wall dividing the city, as happened last month.

★ ★ ★ ★

Plan Assessed As 'Serious Approach'

. . . BY WESTERN DIPLOMATS

Moscow (AP)—Western diplomats Friday assessed the new Soviet proposals to work for a satisfactory 4-power Berlin solution as "probably a serious approach."

But they had serious reservations and were agreed deep probing is necessary about just what Soviet intentions are.

Among other things, these sources expressed fear the suggestions — dramatically leaked in the early hours of Friday morning — might be meant to divert attention from the current explosive situation in Berlin or to stir up public pressure to push the unready Western powers to the negotiating table.

First Indication

In general, however, they saw the move as the first major indication of Soviet intention to make it easier to find a Berlin settlement.

Briefly, authoritative sources said the Soviet Union has let Britain, France, West Germany and the United States know that it is prepared to make a new agreement on the status of West Berlin. When the Western allies are satisfied that their rights of access and the liberties of West Berlin are guaranteed, they would make some sort of declaration respecting the "sovereignty" of East Germany. The Russians consider it essential that West Germany be bound by such a declaration.

No such proposals have been made directly to U.S. Ambassador Llewellyn Thompson, to Britain's Sir Frank Roberts or Maurice DeJean of France. Neither is West German Ambassador Hans Kroll involved.

Denney Asks Support In Bid For GOP Post

By DON WALTON
Star Staff Writer

Robert Denney, 45-year-old Fairbury attorney, has sent letters to all 86 members of the Republican state central committee asking their support for the post of state chairman.

Denney is regarded as the likely successor to Charles Thone of Lincoln, who is resigning to seek his party's gubernatorial nomination.

The central committee will meet in Lincoln Nov. 25 to name a new chairman.

Will Work

Denney told committee members that he would work tirelessly as chairman to get out the vote in next May's primary.

A heavy vote, he suggested, would assure nomination of the best possible qualified candidates.

Denney pointed to Republican activities of his family, and his own long party service. He is Jefferson County chairman and a member of the state executive committee.

He headed the 1960 GOP state convention's platform committee.

Denney has practiced law in Jefferson County since 1939 with the exception of 3 years military service and a year with the FBI.

ROBERT DENNEY

More Pleasant Weather Likely

Nebraska will get another day of pleasant weather Saturday.

The state should be fair and mild with highs in the 60s, forecasters say.

Friday's state high was 67 at Valparaiso. Lincoln had a high of 62, a low of 36.

Bomb Victim Leaps

Nagasaki, Japan (UPI) — Yoshichi Kishida, 82, a survivor of the atomic bombing of Nagasaki, committed suicide by leaping from the 4th floor of the Atomic Bomb Hospital here, police reported.

Woman Victim Of Auto Crash

The death of Mammie C. Carstens, 77, of Hay Springs as the result of an auto accident Oct. 21 was reported Friday by the Safety Patrol.

The Patrol said Mrs. Carstens was a passenger in a car driven by Henry W. Carstens, 78. The car went off a county road 4.3 miles west of Hay Springs, in Dawes County, and struck a culvert.

The death was the 283rd in Nebraska traffic this year, compared with 247 at this time in 1960.

Call before noon

on Sunday: To report non-delivery or service errors on your Sunday Journal and Star. Call Circulation Department, Phone HE 2-1234 before noon on Sunday.—Adv.

The Weather

LINCOLN: Fair and continued mild Saturday. High in mid-60s.

NEBRASKA EXCEPT PANHANDLE: Generally fair Saturday. High 60-65.

Lincoln Temperatures

1:30	a.m. (Fri)	37	2:30	p.m.	63
2:30	a.m.	37	3:30	p.m.	63
3:30	a.m.	37	4:30	p.m.	62
4:30	a.m.	37	5:30	p.m.	57
5:30	a.m.	37	6:30	p.m.	52
6:30	a.m.	37	7:30	p.m.	50
7:30	a.m.	37	8:30	p.m.	48
8:30	a.m.	40	9:30	p.m.	47
9:30	a.m.	46	10:30	p.m.	45
10:30	a.m.	50	11:30	p.m.	44
11:30	a.m.	53	12:30	a.m. (Sat)	43
12:30	p.m.	58	1:30	a.m.	42
1:30	p.m.	61	2:30	a.m.	40

High temperature one year ago 34; low 31.

Sun rises 7:09 a.m.; sets 5:12 p.m.

Moon rises 10:14 a.m.; sets 8:13 p.m.

Normal November precipitation 1.41 inches.

Total November precipitation to date .44 in.

Total 1961 precipitation to date 28.46 in.

Nebraska Temperatures

	H	L		H	L
Lincoln	62	36	Imperial	65	20
LAFB	63	37	Sidney	63	30
Norfolk	61	21	Scottsbluff	65	23
Grand Island	60	30	Chadron	62	30
North Platte	63	17	Omaha	63	30

Temperatures Elsewhere

	H	L		H	L
Albuquerque	56	33	Kansas City	67	40
Amarillo	63	37	Los Angeles	70	53
Birmingham	68	33	Miami Beach	78	73
Bismarck	53	27	Minn.-St Paul	54	24
Brownsville	79	61	New Orleans	68	34
Chicago	45	40	New York	43	32
Cleveland	43	33	Phoenix	78	50
Denver	64	31	Salt Lake City	38	28
Des Moines	41	30	San Antonio	68	50
El Paso	62	39	San Francisco	59	51
Fort Worth	67	45	Seattle	51	46
Galveston	65	55	Tampa	77	53
Jacksonville	72	41	Washington	49	37
			Winnipeg	60	39

Today's Chuckle

The way to a man's pocketbook is through his hobby.

CD SPENDING AUTHORIZED

Gov. Frank Morrison has authorized the use of more than $40,000 to bolster the state's civil defense program. See story, Page 20.

Last Veterans Day In Office For Eby

Louis R. Eby of Lincoln will celebrate his last Veteran's day as director of veteran's affairs Saturday.

Eby has announced that he will retire on his 70th birthday, December 24. He has headed the Nebraska Department of Veteran's Affairs since it was created in 1947.

He is probably the best known veteran in the state. He joined the army in September 1917 as a buck private. He fought overseas, taking part in the battles of St. Mihiel and Meuse Argonne, and was commissioned overseas as a second lieutenant.

In 1920, Eby organized the third company of the National Guard to be set up in Nebraska—Company F of the 134th Infantry Division. He was major of this company when he was discharged in 1941 for physical disabilities.

When the Department of Veteran's Affairs was set up by the legislature in 1947, both the American Legion and the Veterans of Foreign Wars recommended Eby as its director. Eby is a member of both groups.

In 1959, when the late Gov. Ralph G. Brooks asked Eby to resign, veterans showed their satisfaction with him. Both the American Legion and the VFW insisted that Eby keep the post, and the governor gave in to their demands.

Eby's main duties consist of helping veterans take advantage of U.S. and state veterans' benefits. All benefits must be applied for, and Eby's department is responsible for keeping veterans informed about what is available to them.

LOUIS R. EBY

You Are Invited

to Veteran's Memorial Dedication Saturday, 12 noon at Lincoln Memorial Park, 5800 So. 14th. American Legion Post No. 3 is in charge of the service.—Adv.

YOUR PAPER BOY SPEAKING:

I am a young merchant, buying papers at wholesale, selling them at retail, earning profits each 4 weeks after I have collected from customers. I appreciate your promptness in paying when I call to collect.

THANK YOU FOR YOUR PROMPTNESS

STAR CARRIER BOY

58th Anniversay Sale

Now at Ben Simon's . . . save on new fashions for the family. Downtown & Gateway.—Adv.

Treat Your Family!

Special 2-layer white Cake with white coconut icing. Fresh at Wendelin Baking, 4490 South, 7a.m.-10p.m.—Ad.

Rob Frisco Bank Of $62,000 In 14-Hour Job

FANTASTIC VENTURE IS SUCCESS

San Francisco (AP)—Three gunmen robbed a branch of the Bank of America Friday of $62,693 in a 14-hour operation that involved kidnaping two bank officials and holding them and their families prisoners all night.

The trio, one disguised as a red-haired woman, cleaned out the Union and Webster branch of the world's largest privately-owned bank. The bank had to bring in more money before it could open.

The fantastic venture involved forays 15 miles north and south of the city's famed Golden Gate—during which one hostage had to pay the bridge fare.

Between 7 p.m. Thursday and 9 a.m. Friday:

Managers Abducted

The trio kidnaped branch Manager Joseph Finocchio, 55, and Assistant Manager Henry Lupori at their homes 3 miles apart.

They herded both, together with their wives and 3 children into one home.

They kept them under guard all night, once poking a gun against the branch manager's throat and threatening to kill him.

While one man guarded the others, two gunmen made the assistant manager go with them and open the bank.

They forced Lupori and two girl tellers to clean out the vault, then tied them up, rejoined the house guard and fled.

700 Branches

It was the largest such holdup ever for the Bank of America which has more than 700 branches and total resources of around $11 billion.

"The one that was dressed like a lady had pedal pushers and a green sweater," said Bobby Lupori, 13-year-old son of the abducted assistant manager.

"She had hair on her chest and a tattoo on her arm and she was no lady."

One victim called the gunmen polite. Another said they looked "like 3 good looking college boys."

They first appeared at the home of Finocchio, at Greenbrae, 15 miles north of San Francisco's Golden Gate.

While one gunman stood guard over Finocchio's wife and daughter, the other two forced him to drive to Millbrae, 15 miles south of San Francisco. There they got Lupori, his wife and two sons and all drove in two cars back to Finocchio's where they spent the night.

Power For Peasants

Recife, Brazil (AP)—Hundreds of peasants will soon have electricity for the first time. A diesel generator has arrived from President John F. Kennedy, who heard of their plight after his brother Edward visited this area several months ago.

Tersely Told Tales

Washington (AP)—Seven anti-Castro Cubans walked up to the White House gate Friday and said they were going to stay around until they could see President Kennedy and ask for guns, planes and other help.

★ ★ ★

London (AP)—The city of Stalingrad, famed for a decisive World War II victory over Hitler's armies, was stripped Friday of its revolutionary name and rechristened.

Moscow radio reported the Presidium of the Supreme Soviet of the Russian Federal Republic decreed that the Volga river city and environs shall be called Volgograd. In Tsarist times it was Tsaritsyn.

★ ★ ★

Lisbon, Portugal (AP)—Six supporters of Capt. Henrique Galvao, the Santa Maria's hijacker, commandeered a Portuguese airliner Friday and peppered Lisbon with revolutionary leaflets.

★ ★ ★

Helsinki, Finland (AP)— Premiers of Denmark, Finland, Norway, Sweden and Iceland assembled here to discuss economic co-operation and Scandinavian unity at a time when the Russians have launched a diplomatic drive on Scandinavia.

Omahan Heads Motor Carriers

Omaha (AP)—Carl Schweitzer of Omaha took office Friday night as president of the Nebraska Motor Carriers Association.

Other new officers are Alvin Brown, Kearney, vice president, and Larry Jones, Lincoln, treasurer.

Mrs. Leonard Pegler, Norfolk, was revealed as Mrs. Nebraska Motor Carrier for 1961.

Sal Mineo Is Fined For Speeding; Quickly Nabbed Second Time

New York (UPI) — Film star Sal Mineo was fined $50 Friday for driving 54 miles an hour in a 40-mile zone on the Henry Hudson Parkway. He pleaded innocent to a charge of driving 53 miles an hour on the same parkway 5 minutes after the first arrest.

Mineo pleaded guilty in Manhattan Traffic court to the first charge of speeding last June 1. He then pleaded not guilty to the second charge.

Trial on the second charge was set in Bronx County Court for next Jan. 16. If he is found guilty on this charge, Mineo's driving license will be automatically revoked because it will be his third speeding conviction. He was fined in October 1960, on a speeding charge.

Caroline's Hamsters Deceased

Washington (AP) — Caroline Kennedy's hamster pets "Debbie" and "Billy" are dead.

The White House made no official announcement. The news Friday just came out of a routine inquiry about Kennedy pets.

"They're deceased," was the only report.

"When? And what happened?"

The White House preferred to stand on its two-word statement. In fact, those questioned weren't sure Caroline had been told.

Would the pair be buried on the White House grounds along with young David Eisenhower's pet parakeet "Gabby"?

"Probably not," said a White House informant, but nobody who really knew could be located immediately.

Debbie and Billy, despite their unhearalded demise, were quite famous in their way. On one occasion they escaped from their cages and enjoyed a weekend of undetected freedom in the White House. One even turned up in the President's bathtub.

White House Press Secretary Pierre Salinger, who coped at his news conferences with numerous humorous inquiries about their exploits, even described the two as "extremely intelligent hamsters."

The animals had gone to the White House as a gift to Caroline.

Also on the pet front, the White House reports that the ducks and goldfish that use the fountain on the south lawn are being packed off to winter quarters. "It's getting too cold for them out in the open now and they'll go back to the National Park Service, whence they came, until warm weather returns.

Bronte Story Depicted In 'Moor Born'

"Moor Born," a play about the bleak, tragic and strangely beautiful lives of the 3 famous Bronte sisters, was presented Friday evening at Lincoln Northeast High School auditorium.

About 150 persons attended the initial performance of the all-school play directed by Mrs. Elizabeth Reeder. The second and final performance will be given this evening.

Janice Woelfle, Billene Zinsmaster and Dorothy Peterson portray Charlotte, Emily and Anne Bronte respectively.

Branwell Bronte, their brother, is portrayed by Bruce Borin.

The stage setting pictured the Bronte home and reflcted the gloom of the surrounding moors.

The Lincoln Northeast High School orchestra, under the direction of Duane Schultz, performed before the play and between acts.

School Lunch

Monday

Hot wiener on bun
More bread and butter if needed
Potatoes
Cabbage wedge or salad
Apple crisp
Milk

WIREPHOTO

Two old campaigners, Dwight Eisenhower and Harry Truman, shake hands in lobby of Truman Library in Independence, Mo.

Hatchet Is Buried By Truman And Ike

Independence, Mo. (AP) — A long period of coolness between Harry S. Truman and Dwight D. Eisenhower ended Friday as the former presidents met, shook hands cordially and conferred in private for about 15 minutes.

Their meeting, unannounced in advance, was the first time either one had called on the other since Eisenhower's inauguration in January, 1953. They had kept their distance since then, except for a brief handshake at the funeral of Gen. George Marshall two years ago and a brief meeting at Chief Justice Fred Vinson's funeral in 1953.

Cordial Welcome

"Come in, come in," Truman said, with a smile, as they shook hands.

"It's good to see you again," Eisenhower replied.

After their private conference, Truman and Eisenhower, walking side by side, made a tour of the library with its White House mementoes.

Truman was asked if Eisenhower should sign the guest register.

"Definitely," Truman quipped. "Then if anything is missing we'll know who is to blame."

They paused in front of a display of the oval room, which has a replica of the large desk at which each worked while in the White House.

President John F. Kennedy later substituted a smaller desk.

"They took out the big desk and put it in the cellar," Truman explained. "I don't know why.

"I don't know either," Eisenhower added.

Converse In Low Tones

During the tour, Truman was the most talkative of the two. Eisenhower was solemn. Much of their conversation was in low tones.

After getting the tour off to a start, Truman excused himself and Dr. Philip Brooks, library director, conducted the rest of the tour.

The two attended the inauguration of President Kennedy but did not speak.

To visitors Friday Truman explained that Joyce Hall, president of a Kansas City greeting card firm, had told him Eisenhower had expressed a desire to see the Truman library. Truman said he told Hall he would be happy to show him the library and extended an invitation through Hall.

Hall is chairman of the rededication ceremonies for the World War I Liberty Memorial in Kansas City at which Eisenhower spoke.

Deputies Look For Hit-And-Run Horse

Albuquerque, N.M. (UPI)—Bernalillo county deputies are looking for a hit-and-run horse.

Raymond T. Garcia told officers two horses strolled across the street in front of his car here.

Garcia couldn't stop and one of the animals tried to jump over the car, but missed. The vehicle's windshield was broken and the roof dented.

The horses fled. Officers said they weren't having much luck in their investigation because "they didn't have any license plates and we can't check 'em out."

Pig Rustlers Nabbed

Bedford, Eng. (AP) — Three men dubbed "pig rustlers" by the law have pleaded guilty to purloining $5,600 worth of porkers. An official got suspicious when they brought sows to a country market on the wrong day for sow selling.

—Drug Makers—

ANTITRUST EVIDENCE LACKING

. . . Examiner Finds

Washington (UPI) — A Federal Trade Commission (FTC) examiner recommended Friday that the commission drop antitrust charges against 6 of the nation's biggest manufactuers of antibiotics.

Hearing Examiner Robert I. Piper found no substantial evidence that the firms had conspired to monopolize the industry as charged in a complaint issued by the FTC on July 28, 1958. His decision may be appealed, stayed, or reviewed by the commission.

Officials of the companies called Piper's decision a full vindication of their stand that they had done nothing illegal. They called the commission's charges baseless.

Companies Involved

The companies involved are American Cyanamid Co.; Bristol-Myers Co., and its subsidiary, Bristol Laboratories, Inc.; Chas. Pfizer & Co., Inc.; Olin Mathieson Chemical Corp., all of New York, and the Upjohn Co., Kalamazoo, Mich.

The FTC complaint had accused them of trying to monopolize the production and distribution of the broad-spectrum antibiotics tetracycline, chlortetracycline, and oxytetracycline. The charges involved price fixing, licensing arrangements and a patent on tetracycline.

New Beatrice Armory Will Be Used Soon

By GENE BUDIG
Star Staff Writer

Beatrice—National Guardsmen here will have a new place to hang their helmets by January.

A sprawling, $200,000 armory is near completion.

The new building will be the home base for more than 200 khaki-clad defenders from the immediate area.

Previously, the National Guard based operations at the city auditorium.

'Inadequate'

"The city auditorium was very inadequate for such a large group," reports one Guardsman, who calls the new structure "a step in the right direction."

This so-called step is a big one—130 by 178 feet.

Also planned is a large asphalt parking lot for official vehicles.

The new armory is located along Highway 136 southwest of Beatrice.

Broer Construction Co. of Lincoln has a 20-man force adding the finishing touches.

Wanta Make Mrs. Todd Mad? Just Jeer At Women Drivers

Birmingham, Ala. (AP)—If you want to make Mrs. B. V. Todd angry, just mention "woman driver" in derogatory terms.

The 52-year-old grandmother represents an estimated 43 million women drivers in this country.

As director of the women's division of the Automotive Safety Foundation in Washington, she heads the safe-driving campaign now being waged actively by 22 women's organizations.

"Anybody who says men are better drivers than women simply doesn't know what he's talking about," says Mrs. Todd, a quiet lady whose home is Lake Arthur, La.

Nothing angers her more than for someone to refer slightingly to women drivers.

"That's an old-fashioned cliche and anybody who uses it simply isn't informed," she said in an interview.

"Women are better drivers because they are more concerned with better driving; they take refresher courses in driving; they are more up-to-date than their husbands.

"They are basically concerned because of their family. They want their husbands and their children to be better drivers, so they are better drivers themselves.

"Their attitude around the home is that the mother should be a good driver, if she expects her family to drive safely. The mother does most of the driving in the family, anyway."

Mrs. Todd said the women's organizations are campaigning for safer driving all the way from the high schools to the courts.

Life Investors Gets Okay For Additional Stock

An application by the Life Investors of Nebraska to sell an additional 200,000 shares of stock at $2.50 per share has been approved by the State Banking Department.

Former Governor Victor Anderson, chairman of the board, said the new application was made to take care of the over-subscription of the $2.5 million orriginal issue offered to Nebraska citizens about 6 weeks ago.

Life Investors of Nebraska was organized by a group of prominent Nebraskans for the purpose of forming a life insurance company and an investment fund.

Regiment To Move

Valletta, Malta (UPI)—The Royal Malta Artillery Regiment will be moved soon to West Germany, British army headquarters announced.

MOVED!
Siegel Office Equip. Co.
now located at
120 NO. 11TH

Roper & Sons, Inc.
MORTUARIES
1319 N STREET 4300 'O' STREET 6037 HAVELOCK AVE.

Specials Friday, Saturday, Sunday
CHICKEN PARTS
DRUMSTICKS or THIGHS lb. 39¢
NECKS or BACKS ..... 10 lbs. 49¢
Gizzards lb. 25¢ Breasts lb. 49¢
WINGS ..... 2 lbs. 29¢
HEARTS or LIVERS ..... lb. 45¢
WHITE POTATOES 25 LB. BAG 59¢
. . . and of course we give S&H Green Stamps!
BOB'S MARKET
Just get in your car and come as you are!
27th & Cornhusker Highway Open 7 Days a Week 9 AM to 10 PM

Unexpected Guests Creating
A SHORTAGE OF SLEEPING SPACE?
RENT A ROLL-A-WAY BED WITH FOAM RUBBER MATTRESS OR
RENT A BABY BED
AAA Rents
Handier than your Next Door Neighbor
Two Convenient Locations
33rd & B HE 2-1297
2225 "O" HE 2-1703

Look!
X-TRA SPECIAL
USED—AUTOMATIC
WASHERS
ALL MAKES—TYPES—MODELS
Group #1 CHOICE 69.77 DELIVERED & INSTALLED
Group #2 CHOICE 89.77 DELIVERED & INSTALLED
THESE ARE ALL REBUILT AND HAVE A 30 DAY WARRANTY
Hardy's ANNEX
126 North 14th Street
FOR GREATEST SAVINGS IN HOMEFURNISHINGS

WANTED
1000 HOME OWNERS
Who need the beauty of big shade trees NOW! No need to wait 5 to 10 years if you plant a $70.00 (or larger) tree like that pictured. Beautify your home, your street, your city Now!

This Pin Oak is $70.00 planted.
We have many Pin Oaks much larger. They run up to $300.00 each.

PIN OAKS
With its brilliant autumnal foliage and rapid, symmetrical habit of growth, this tree is in high demand. You can not find nicer, straighter, more sure-to-grow, more symmetrical Pin Oaks in Nebraska than are growing in our fields. We have over 2500 to pick from. We dig them all balled and burlapped, and they are all guaranteed to grow. They are priced, either delivered or completely planted, from $1.95 to $300.00. Many home owners buy these in the $25.00 to $70.00 range; these are more symmetrical than the smaller sizes because we have had more time to train them in our fields. For those folks who feel that time is running out, we recommend the larger sizes. We do have men and equipment to successfully dig and plant all sizes.
NOVEMBER IS A GOOD PLANTING MONTH
Medium to large trees are available in Birch, Imperial and Skyline Locust, Maple, Red Oak and Scarlet Oak.
HOLLAND BULB SPECIAL
50 Varieties---Plant now for Spring bloom
FREE
1 BOX OF BULB FOOD ($1.25 VALUE)
With a total of 50 Tulips, Hyacinths or Daffodils
A PURCHASE OF 50 BULBS EARNS THE 100 RATE WHICH MAKES THE PRICES VERY REASONABLE.
Also for November planting, a fine assortment of
• PEONIES • IRIS • DAYLILIES
• ORIENTAL POPPIES
1000's Buy Their Garden Supplies Here. You Buy Them Here. We Practice What We Preach!
Open Weekdays 8 to 6
Sundays 9 to 4
WILLIAMS NURSERIES
GARDEN CENTER
1742 No. 48th We Deliver Phone 466-1981

Air Service Cut 'Would Kick State Out Of 20th Century'

Omaha (AP) — The Civil Aeronautics Board ended a 3-day hearing Friday on Frontier Airlines' applications to reduce Nebraska service, a reduction that Gov. Frank Morrison said "would kick Nebraska out of the 20th century."

The governor made his comment in a telegram to Examiner Barron Fredricks. Frontier proposes to drop its entire northern route, eliminate stops at Sidney, McCook, Kearney and Hastings on southern route and drop Beatrice off a route to Kansas City.

Frontier has proposed that Hastings be added to the central route through Scottsbluff, Grand Island and North Platte. Representatives of Scottsbluff, Grand Island and North Platte opposed this because, they said, it would impair service on the central route by lengthening time of flights.

Scottsbluff Objects

Clark N. Williams, city councilman and former mayor, appeared for Scottsbluff Friday. In prepared testimony Williams said addition of one or more new points on the central route "between Scottsbluff, Lincoln and Omaha would substantially downgrade, to the extent of ruining, the air transportation service now provided to the Scottsbluff area to and from Lincoln, Omaha and Kansas City."

Williams said his city has primary interest with Omaha and Lincoln and lesser but important interests in Kansas City.

Present elapsed time on Frontier flights from Scottsbluff to Omaha, the former mayor said, is about 3 hours.

"The addition of only one point (on the route) would increase the elapsed time of a one-way flight from 30 minutes to one hour, and of a round-trip flight from one hour to two hours."

"This arrangment," he continued, "would curtail the available time to transact business . . . as to make it impracticable in many, if not most, instances to use the service."

Then Williams argued, as the airline and the CAB Bureau of Economic Regulation also have argued, that Hastings is close enough to Grand Island to be served through the airport there. If this was done the extra stop would not be needed.

Hastings representatives argued against that proposal in earlier testimony.

Jerry M. Pulliam, manager of the North Platte Chamber of Commerce, also argued against anything which would reduce the present level of service.

Interstate Influence

He said completion of the Interstate Highway between Lincoln and Omaha had been reflected in decreased airline boardings between these two points. The construction of this highway in the western part of Nebraska will make it even more vital not only to maintain present air service but to improve it, Pulliam said.

"Any action by this board which would add additional cities to the central route resulting in adding enroute time . . . , in increased fares or in the possible discontinuance of Convair type service to be flown (on the route) will greatly impair the growth and utilization of air service in North Platte," Pulliam said in his prepared testimony.

The representatives from Grand Island, Scottsbluff and North Platte underwent searching cross examination.

Robert Beckman, counsel for the Nebraska Aeronautics Department, emphasized the fact none of the witnesses was qualified as "an air traffic analyst."

He had some sharp exchanges with Williams and questioned Williams' testimony that "the addition of only one point on the central Nebraska route would increase the elapsed time of a one-way flight from 30 minutes to one hour."

Williams also was under heavy fire from Hastings Attorney Richard Hunter, who took particular exception to this statement concerning Hastings' need for commercial air service.

"The need felt at Hastings is based more upon a need to satisfy civic pride (as regards to) its traditional rival Grand Island than it is upon the inadequacy of the service presently available to it."

The comment, on Hunter's motion, was removed from Williams' written testimony by Examiner Fredricks.

Williams and Pulliam said that each would "welcome" service to Hastings and other Nebraska points if it didn't detract from that offered in his home town.

Beckman also drew from Williams the comment that Alliance's support of Frontier might have been different had it been given Convair instead of DC-3 service.

Department of Aeronautics lawyers, conducted cross-examination at the request of Alliance City Attorney Walter R. Metz, who was unable to attend the hearing.

Fredricks said the hearing will resume in Washington, D.C., on Nov. 28.

WIREPHOTO

SHOELESS, BUT OFFICIAL

New York Secretary of State Caroline K. Simon removed her shoes Friday, because of her height, to swear in Democrat Charles Diebold, 3rd from left, Buffalo banker, as a member of the State Thruway Authority. Next to Mrs. Simon is Gov. Rockefeller.

Inquest Fails To Find Fire Starter

Slough, England (AP)—A coroner's inquest ended Friday without finding out who threw the firecracker that set off a fatal fire at a Guy Fawkes Day party for show folk last Saturday night.

Three persons died, two in the flaming bungalow of British rock 'n roller Tommy Steele and a third from a heart attack caused by excitement. Diana Dors was among the stars injured escaping from the flames and exploding fireworks stored in the house to celebrate the anniversary of Guy Fawks' attempt to blow up parliament in 1605.

Main Feature Clock

Stuart: "Breakfast at Tiffany's," 1:00, 3:05, 5:00, 7:05, 9:10.

Nebraska: "Question 7," 2:00, 8:00.

State: "The Trunk," 1:00, 3:39, 6:18, 8:50. "Everything's Ducky," 2:12, 4:51, 7:30, 10:02.

Varsity: "The Devil at 4 O'Clock," 1:00, 3:44, 6:28, 9:12. "The Face of Jesus" 3:22, 6:06, 8:50.

Joyo: "Deep Adventure," 1:10, 4:40, 8:10. "Guns of the Navarone," 1:55, 5:25, 8:55.

84th & O: Cartoon, 7:15. "I Aim at the Stars," 7:20. "The Guns of Navarone," 9:05. "The Young Captives," 11:30.

Starview: Cartoon, 7:30. "Curse of the Werewolf," 7:40. "The Right Approach," 9:15. "The Steel Claw," 10:55.

Rites At O'Neill For Pilot Killed In Road Accident

O'Neill — Funeral services for Raymond Vequist, 47, son of Mr. and Mrs. Henry Vequist of O'Neill, will be at 2 p.m. Saturday at Biglin's Chapel in O'Neill.

He was killed in a highway crash between Indianapolis and Lafayette, Ind., where he resided. He was employed by Purdue University as an airplane pilot, and piloted the plane which transported the university football team.

A World War II veteran, he served as a B29 bomber pilot.

Surviving are his wife, the former Mary Vanderbeek of Stuart; two daughters, Deanne, 13, and Cheryl, 10; his parents, two brothers and one sister.

Teachers, Board Settle Dispute; Classes Resumed

Pierce (AP) — Pierce Public school classes were resumed Friday morning after a dispute involving teachers and the school board.

Thursday morning teachers sent all pupils home with the explanation that teachers were having conferences.

Neither Supt. Jerry Larson nor the board would comment on the disagreement, which reportedly involved the amount of study time allotted each pupil during each school hour, beyond a brief statement by Larson.

He said: "The Pierce school board and faculty held a joint meeting Thursday. The problems involved were discussed and a workable solution obtained. The school board gave the administration and faculty their 100% backing."

Rest Home Issue Facing Valley Co.

Ord (AP) — Valley County voters will decide Dec. 12 whether to issue $250,000 in revenue bonds to pay part of the cost of a county rest home-hospital building.

The remainder of $400,000 needed for the structure would be paid for with federal funds.

Ex-Nebraskan Heads Tropical Medicine Society

Falls City (UPI) — Dr. G. Robert Coatney, son of Mrs. E. E. Coatney of Falls City, has been elected president of the American Society of Tropical Medicine and Hygiene, it was announced Friday.

Dr. Coatney, a scientific director for the Public Health Service, has been at the National Institute of Health in Bethesda, Md. He is also a special consultant to the World Health Organization and a member of the committee on malaria.

He has won several awards in the field of malaria research, including the Gorgas Medal and scroll of the Association of Military Surgeons in 1955 for the development of drugs effective against malaria.

Coatney has taught at Grand Island College, Nebraska Wesleyan University and Peru State Teachers College.

Punishment Stiff On Second Drunk Drive Conviction

A second offense drunken driving conviction was worth a $300 fine, an order not to drive for one year, 5 days in jail for John D. Simons, and two months in the police garage for his 1960 Chevrolet Impala.

Simons, 28, from Lincoln Air Force Base, changed his innocent plea to one of nolo contendere, and was found guilty after trial in Municipal Court Friday. He has appealed the verdict, and the appeal bond was set at $750.

Bristow Farmer Killed Pinned Beneath Pickup

Spencer (AP) — A Bristow, Neb., farmer, 34-year-old Edwin Rood, was killed when his pickup truck went out of control on a township road 8 miles southeast of here and pinned him underneath.

Hood was alone in the truck and Boyd County Sheriff Claude Collins theorized that an apparently defective door had slipped open and the truck went out of contaol and overturned when Hood attempted to close it.

He was discovered by his wife, who had become concerned when he failed to return on schedule. Mrs. Hood and a neighbor, Bernard [illegible]cin of Bristow, got a trac[illegible] and pulled the overturn[illegible] truck off Hood's body.

Hood's death brought [illegible] 1961 Nebraska highway dea[illegible] toll to 284, compared with [illegible] at this time a year ago.

Besides his wife, Hood survived by 3 children.

Thiessen Fined $25 For Failure To Yield

Omaha (AP) — Norman Thiessen, 35, Waterloo, Neb., was fined $25 and costs Friday for failing to yield right of way to an emergency vehicle.

Thiessen's gravel truck last month was involved in a fatal collision with a fire car. Fire Capt. James Rubeck was fatally injured and two other firemen hurt.

Schlecht's Arson Trial Continued

Madison (AP) — The trial [illegible] Clarence Schlecht Jr., form[illegible] Norfolk police officer charg[illegible] with 4 counts of second [illegible] gree arson, was continued [illegible] day until Dec. 18.

The trial had been sch[illegible] uled for Monday.

Judge George Dittr[illegible] granted a defense applicat[illegible] for continuance so the [illegible] fense could have more ti[illegible] to get a report from t[illegible] Veterans Administration.

Schlecht has been in t[illegible] Omaha Veterans Hospital.

HOME COOKED SUNDAY DINNER
11 a.m. til 8 p.m.
PLEASANT ATMOSPHERE LOWEST PRICES
Banana Nut Bread With Every Meal
ASHCRAFT'S RESTAURANT
(Formerly Dalebrook)
Normal Blvd. at South—Ph. 488-9942

McDonald's
5305 "O" ST.
Look For The Golden Arches
Pure Beef Hamburger . . 15c
Tasty Cheeseburger . . . 19c
Triple-Thick Shakes . . . 20c
Golden French Fries . . . 10c
Thirst-Quenching Coke 10c
Delightful Root Beer . . . 10c
Steaming Hot Coffee . . 10c
Delicious Orange Drink 10c
Refreshing Cold Milk . . 12c
OPEN ALL YEAR

DANCE
SATURDAY NIGHT
1140 CLUB
1525 "P" Street
BEL-AIRES
COMBO—9:30 to 12:30
CLUB OPENS AT 5 P.M.

EVERY SATURDAY
BROILED
SIRLOIN STEAK
Adults 1.99
Children . . 1.50
the ALL NEW
COTNER TERRACE RESTAURANT
225 No. Cotner 466-0606

THE SILVER STAR RESTAURANT
2620 ORCHARD
Breakfast—Lunch—Dinner
7 Days Per Week
6 A.M. to 8 P.M.
The Best Place To Eat After All
PHONE 477-9994
Featuring: STEAKS CHOPS CHICKEN

Plainsman
"THE HOUSE OF PINE FOODS"
620 No. 48
Steaks fit for a KING . . . served to you.
We cater to special parties. Call 434-2116

Today . . . Nov. 11th at 6:30 p. m.
Veteran's Day
NEBRASKA STATE HIGH SCHOOL
MARCHING BAND Festival
32 HIGH SCHOOL BANDS IN COMPETITION
at the Auditorium
C'MON DOWN CHEER YOUR BAND FAVORITES—ADULTS $1.25 TEENS 75c CHILD 50c

MOOR BORN
An all school play dramatizing events from the lives of the famous Bronte family.
Fri., Sat.—Nov. 10 & 11
Lincoln Northeast AUDITORIUM
Orchestra 7:15—Curtain 7:30
Admission 75c

DANCE
TONIGHT AT
SUN-SET
Now Located at CAPITOL BEACH
SATURDAY, NOV. 11
DANCING 9 TO 1
Melody Masters
Booth Reservations
GR 7-2180—HE 2-8350
Coming Saturday, Nov. 18
Ernie Kucera

DANCE
TONIGHT, SAT. NOV. 11
fay's swing crew
Polkas—Mixed—Modern
BORDER INN
Adm. 50c 9 p.m. to 1
Good Food
SUNDAY, NOV. 12
MARTY MARTIN and his KOLN-TV RANGERS
30 miles west of Lincoln—Hwy. 6

Dance Tonight!
Coming . . . Sun., Nov. 26
PAUL MOORHEAD
SAT., NOV. 11
PLA-MOR
For Reservations Phone HE 5-9960
DICK WICKMAN
Pleasantdale American Legion Dance

DANCING
East Hills
70th & Sumner
FOR RES. PH. 488-0929
Adm. $1 ea.
Saturday, Nov. 11 & 18
BOBBY LAYNE
Don Anderson Dancers Perform
Free Dance Instruction 8:15
Coming Sunday, Nov. 19
Best Band in Midwest
EDDIE HADDAD

STARVIEW OUTDOOR THEATER
48th and Vine 466-2471
TONIGHT! OPEN 7:00—SHOW AT 7:30! ELECTRIC IN-KAR HEATERS
3 FEATURES — 1ST DRIVE-IN SHOWING!
The Pleasure Joints...The Joy-Rides...The Hideaway Shacks...
HOW BACHELOR BOYS GET THE GIRLS!
The RIGHT Approach
ADULT ENTERTAINMENT!
JULIET PROWSE FRANKIE VAUGHAN
MARTHA HYER GARY CROSBY DAVID McLEAN
2ND HIT!
His Beast-blood demanded he KILL...KILL...
The CURSE OF THE WEREWOLF
IN EASTMAN COLOR
CLIFFORD EVANS · OLIVER REED · YVONNE ROMAIN
BONUS HIT!
The most astounding of astounding stories!
GEORGE MONTGOMERY in THE STEEL CLAW
AS THE MAN WITH TECHNICOLOR
Starting SUNDAY!
VOYAGE TO THE BOTTOM OF THE SEA COLOR
Walter Pidgeon · Joan Fontaine
BOB HOPE LUCILLE BALL in THE FACTS OF LIFE

A Cooper Foundation Theatre
CINERAMA HURRY! LAST 9 DAYS!
SOUTH SEAS ADVENTURE
TECHNICOLOR
For reservations and information
326 Stuart Building HE 2-7571
Never In This Area Again!
See It Now Or Never!
THE NEW Cooper OMAHA
outstanding entertainment

Cooper Foundation Theatres
Nebraska
1144 "P" HE 2-3126
Two Performances Today
2 p.m.—$1.00; 8 p.m.—$1.25
Student discount holders Matinee 75c Evening 90c
Golden Agers & Children 50c
CHRISTIANITY'S BATTLE VS. COMMUNISM IN TODAY'S EAST GERMANY
"Question 7"
No Seats Reserved
Produced by Louis de Rochemont Associates, Makers of "Cinerama Holiday" & "Martin Luther"
terrifying and inspiring

Stuart
DOORS OPEN 12:45
140 N. 13th HE 2-1465
NOW
AUDREY HEPBURN in BREAKFAST AT TIFFANY'S
A JURROW-SHEPHERD PRODUCTION
GEORGE PEPPARD
MICKEY ROONEY
TECHNICOLOR

VARSITY NOW
13TH AND "P"
In the high-adventure tradition
COLUMBIA PICTURES presents SPENCER TRACY and FRANK SINATRA
Added—"THE FACE OF JESUS"
DEVIL AT 4 O'CLOCK

JOYO: Now Thru Wednesday
HIGH ADVENTURE
COLUMBIA PICTURES presents
GREGORY PECK DAVID NIVEN ANTHONY QUINN
in CARL FOREMAN'S
THE GUNS OF NAVARONE
COLOR and CINEMASCOPE
STANLEY BAKER · ANTHONY QUAYLE · IRENE PA
& "DEEP ADVENTURE"

STATE NOW SHOWING
THE GOBS ARE IN ORBIT . . . THE CHICKS ARE IN LOVE . . . THE NAVY'S IN THE DOG HOUSE, AND ALL BECAUSE OF A TALKING DUCK . . . .
AMERICA'S SECRET LAUGH WEAPON... A TALKING DUCK!
MICKEY ROONEY · BUDDY HACKETT
EVERYTHING'S DUCKY!
INTRODUCING JOANIE SOMMERS
ALSO STARRING JACKIE COOPER
with SCUTTLEBUTT, the intellectual duck!
2ND FEATURE
PHIL CAREY · JULIA ARNALL · DERMOT WALSH
also starring VERA DAY
THE TRUNK

IN CAR HEATERS
84th and O DRIVE-IN Theatre Phone 488-535
★ TONITE ★ 1ST DRIVE-IN RUN
COLUMBIA PICTURES presents
GREGORY PECK DAVID NIVEN ANTHONY QUINN
in CARL FOREMAN'S
THE GUNS OF NAVARONE
Probably the most exciting motion picture you will ever see
co-starring STANLEY BAKER · ANTHONY QUAYLE · IRENE PAPAS · GIA SCALA · JAMES DARR
AND SPACE THRILL
COLUMBIA PICTURES presents CURT JURGENS · VICTORIA SHAW
I AIM AT THE STARS
SCALA · COM
3 BONUS HIT ★ "THE YOUNG CAPTIVES"

Potential In Unknown

By WILLIAM O. DOBLER

Can you imagine a 1,000-mile stretch of mountains which rise a varying distance from 3,000 to 6,000 feet being unknown to mankind? This would be impossible, you might say, because man has charted, at least roughly, every land area on the earth. If this is your reply, it means simply that you are among the vast majority of people who never think to include the ocean's floor as a part of this planet on which we live.

In the depths of the ocean, just about anything is possible and it is here that a chain of 34 seamounts has been discovered. The discovery was made by the U.S. Department of Commerce Coast and Geodetic Survey under the North Pacific Ocean. The ship involved is the newly commissioned Pioneer which is now engaged in what the department describes as "the first methodical ocean-wide survey in modern history." The ship will eventually comb 3 million square miles of ocean between the Hawaiian Islands and the Aleutian Islands, charting in detail a part of the mainly unknown ocean floor that lies beyond the Continental Shelf.

Underwater Survey

In commenting on the importance of this work, the department says: "In addition to the knowledge gained on sea-floor topography, ocean-wide surveys will contribute toward a better understanding of marine meteorology, organic matter in the oceans, the fields of submarine and surface navigation, the utilization of mineral as well as fisheries resources, and the discovery of new concepts which will inevitably come from the accumulated information supplied by a thorough survey program.

"The discovery of the seamounts is only a teaser in man's hungry quest for knowledge of the ocean frontier—a frontier comprising two-thirds of the earth's surface about which he is grossly ignorant." In other words, oceanography is the pursuit of a better way of life for all the people of the earth.

★

It would not be surprising if there were some who believed that the government was wasting its money in its study of the ocean's floor and other characteristics of this mass of water. Certainly, there are plenty of people who condemn the very idea of landing a man on the moon. It has been only recently that exploration of the ocean might provoke any less laughter than exploration of the moon. But knowledge of the ocean has reached a point where some of the benefits of further exploration can be more easily visualized. Underwater navigation can be improved, tremendous mineral resources can be unlocked and a vast potential in food supply can be realized from exploration of the ocean.

But somebody first had to look at the ocean scientifically before it was known that there could be any point in such exploration. It did not just suddenly come to the mind of man that the ocean was a vast storehouse of assets to the human race. There was a day when we knew no more about the ocean than we now know about the moon, just as there was a day when men knew nothing about sanitation, communications or transportation. Today, we know practically nothing about the moon so there are many who conclude that knowledge of this planet is a senseless and useless pursuit.

★

Concrete proof as to the possibilities of exploration of the moon cannot be provided until basic scientific research of the planet is possible. We are not even certain that there is living matter on the moon. We know practically nothing about its chemical makeup and if it offers a reservoir of resources that can be of any value to us.

We do know that travel to the moon would have in itself certain by-products that would be of tremendous advantage to us. For one thing, it would be a tremendous technical achievement to reach the moon and the technology which would go into this would be applicable in many other areas. Ability to reach the moon would also give us a remarkable ability in all space operations.

To make such a trip, we must learn to sustain life under the most rigorous circumstances and in the midst of many unknowns. This would be valuable knowledge in any space program. In addition, it is possible that the moon could become a strategic area geographically, despite its tremendous distance from the earth. The nation which conquers the distance factor between the earth and the moon may well find itself in a position of military dominance of the entire earth. It costs money to go to the moon and no one guarantees that we will make anything specific out of it.

The Military Value

But our past is filled with achievements of great merit which cost money, demanded sacrifice and held no initial promise of later rewards. To say we should forget the moon because we have not yet perfected the earth is like saying we should not fly because we have not exhausted the full potential of travel by land.

"Glad To Be Aboard—Uh—Chief"

ON TARGET

By DON WALTON

Tell them we'll fight for them.

We're committed to their freedom as well as our own. We'll die for their human rights — as well as our own.

Walton

But we hope you'll also remind them, ever so tactfully, Governor, that they ought to be darn grateful.

Forty-three years ago today, an armistice ended the First World War. Americans and Germans—facing each other as enemies on the bloodied soil of Europe—laid down their arms.

A peace which Germany considered unjust was imposed on the defeated foe.

Twenty-six years later, Americans were again dying on the war-torn continent. Once again the bullets which ended their lives were fired from German guns.

That conflict has been ended now 16 years.

A benevolent victor helped the defeated opponent back onto his feet.

☆ ☆ ☆

Now, that nation's western half is robust and prosperous —growing by leaps and bounds.

The western half of its divided old capital has regained its pre-war energy.

Eastern Germany and East Berlin lag behind, victims of an inefficient and less benevolent Russian communist master.

Governor Morrison leaves today to visit West Germany and Berlin itself.

It is a journey most Americans would like to take, an opportunity for a first-hand look at the current focus of cold war crisis.

It would be a valuable experience for any of us.

Despite two wars in 4 decades which pitted our nations against one another, we now treat individual Germans as equals—and well we should.

We no longer demand shame or guilt. We have cast aside old hates and unfair prejudices.

We accept them as allies. We find much to admire in their vibrant society, in a nation which has given much more than war to the world.

We welcome them as our friends.

☆ ☆ ☆

But, if we now accept one another as equals and companions, then this is more of a tribute to us than it is to them.

In all of history, has a conqueror ever treated the vanquished as well?

Perhaps nowhere in the world is the basic, often overlooked fact of the cold war more nakedly visible than in Germany.

The more you analyze this conflict, the more you come to what might at first appear to be a rather immature conclusion:

The cold war is basically a battle between good and evil, right and wrong.

It is we who believe in God and the God-given dignity of man, in freedom and equality, in justice and law, in charity and compassion.

We are concerned with poverty and hunger and disease because they cause human suffering, not because they are a convenient breeding ground for our system.

We explode fearsome weapons to bolster freedom's defenses, not to transmit a shock wave of fear designed to blackmail those who do not stand with us.

We allow free choice of government and we ask that all peoples have the same choice, particularly those in all of Germany and Eastern Europe.

We have our obvious faults at home and abroad. But, America is at least trying.

☆ ☆ ☆

Now, the sad thing about this argument is that a Russian communist in Moscow can substantiate the same finding in his behalf.

He has another language.

Religion is superstition; there can be no freedom and equality, justice or law under capitalist exploitation of the people.

Only in a communist society can good and right prevail.

It would not be too far wrong to conclude that, in truth, we do live in two different worlds.

DREW PEARSON

Elections Firm President's Hand

WASHINGTON — The recent elections knocked Goldwaterism in the head in Texas, cut Gov. Rockefeller down to size in New York and New Jersey, and showed that Nixon was smart in keeping out of the presidential race in '64. But more important than any of these, the elections should affect the future settlement of Berlin.

Ever since his very slim election victory, Kennedy has been conducting foreign policy with one eye over his shoulder at his Republican opposition. The stream of mimeograph statements rolled out by Chairman William E. Miller of the Republican National Committee naturally has worried him. So have the gibes of ex-President Eisenhower and ex-Vice President Nixon.

In Chicago, Ike issued a veiled warning that he would lambaste Kennedy as an appeaser if he yielded over Berlin. Yet, Ike's own secretary of state, the late John Foster Dulles, had yielded on the question of permitting East Germans to inspect American officials' papers—on which the Kennedy administration two weeks ago took a more vigorous, though futile, stand.

Premier Khrushchev, when I saw him last summer, described Kennedy as a "man you can respect, even when you disagree with him." But he added that Kennedy ought to realize that he was President of the United States.

The President's smashing victories in New York, New Jersey and Texas will now strengthen his hand and permit him to conduct the Berlin negotiations without worrying over Republican backseat drivers. He will have to make some concessions to get a Berlin settlement, and his Republican critics can't hold against him the same concessions proposed by the late Republican secretary of state.

☆ ☆ ☆

Politicians who are diagnosing the recent election returns consider the San Antonio victory of Henry Gonzales as perhaps more significant than those in New York and New Jersey.

San Antonio was supposed to be the bulwark of Goldwaterism. Here both Barry and new GOP Sen. John Tower of Texas had made impassioned speeches, expected to roll up a heavy vote.

In San Antonio there are several thousand retired military officers, plus one of the largest Air Force bases in the country. Retired officers have been grist for the Goldwater mill, also for the new military cult which masquerades under the label of anti-communism.

Actually, the Mexican population of San Antonio is only 20 per cent. So when Henry Gonzales, whose father and mother were born in Mexico, rolled up a margin of 10,000 votes, he had to get heavy support from other walks of life in this rather conservative city.

Copyright, 1961, By Bell Syndicate

Your Four Cents Worth

Brevity in letters is requested, but length in itself will have no bearing on publication. Writers are advised that needless details and repetitious matter will be edited out of letters. Too frequent contributions from one person on the same subject may be rejected. All letters must be accompanied by writer's true name but may be submitted for publication under a pen name or initials. However, letters will be printed under a pen name or initials only at the editor's discretion.

Pension Need

Lincoln, Neb.

I have read Robert Peterson's article, "Life Begins At 40" wherein he urges lifting of restrictions on earnings by the elderly, and it has a faint smell of communistic double-talk to me.

I contend that social security as now administered and as it has been administered is rotten, a political football, a farce. It is such a tragedy that those who need and deserve it do not receive it, those who are too old to work, too ill and poverty stricken. A fair and just security should be given in blanket form and given only to those who have no other income. There is a vast army of old workers who hang onto their jobs through fear of inadequate security, thus leaving no vacancies for unemployed and the idle youngsters who would be better employed. There is another vast army drawing social security who are of independent means and to whom social security money means only a few added luxuries.

Each individual each year after age 60 should be allowed his choice of holding his job or other sources of income, or accepting social security payments. In view of presently inflated prices, $200 a month should be the blanket pension allowed for each individual. Such individual should be barred until he agrees to forfeit other income. A check on income tax returns should make this reasonably simple.

Why is the government so parsimononious about pensioning aged and ill persons? One hundred per cent of the money thus granted goes right back into trade channels and thus it becomes a revolving fund and not like the billions we throw away on foreign aid and on foolish military installations that are abandoned in a few years or perhaps never used, and thus a dead loss.

One poor old alley cat wonders why all this.

JOHN BURLEW

☆ ☆ ☆

School Aid

Litchfield, Neb.

The editorial, "How Tight Can We Get," proves many points. Whether we have state or federal aid in education, it still means that local school patrons lose control over their school districts. Right is right and wrong is wrong; it never changes in theory.

Some think keeping up with the Joneses is a must, but is it? Just because this or that state has aid or state tax is no sign Nebraska should be a copycat. Bet if the truth were known, those states in the end are worse off than Nebraska.

More could and should be done if the people would only reason and think things out. Too many leap into the fire before thinking and we already have too much leaping going on. Let's take it easy and live longer.

MAXINE LEITHOFF

☆ ☆ ☆

The Same Path

Lincoln, Neb.

This is in reply to William O. Reichert's comments about distorted press coverage on Dr. Randall's speech before the Lincoln Committee for a Sane Nuclear Policy which appeared in this column on Nov. 8.

Although the subject is not really complicated, Mr. Reichert's choice of words has made it so for this moment. First of all, the very name of the organization Mr. Reichert champions, "The National Committee for a Sane Nuclear Policy," should be repugnant to any loyal, intelligent citizen. The unmistakable inference in this much publicized title is that our nation's policy is and has been for many years insane. To follow this line of reasoning to its conclusion, we would have to seriously question the sanity of three presidents and thousands of elected and appointed government leaders who shape national policy.

The propaganda value inherent in the name of such committees cannot be lightly dismissed. Ten years ago we had the "Committee for Justice for the Rosenbergs." The committee's name inferred that the Rosenbergs were victims of some terrible injustice and conspiracy perpetrated to defraud good citizens of their rights. The now obvious purpose of such committees found throughout the world is to sow distrust in the citizenry of their elected representatives and leaders. It is not a thing to take lightly.

Beyond finding out that the SANERS are against war and militantly for peace, it is difficult to establish what SANE does propose and how these proposals would be implemented.

There is nothing unusually complicated about defining one's position on this "cold war" subject. The outright traitor and the defeatist walk the same path. Although I'm no historian, my instinct tells me that every country in every age has had its share of defeatists and prophets of doom. These are the experts on drawing up terms of surrender.

What the SANERS are asking, apparently, is that we take the calculated risk of unilateral disarmament and face the Soviets' giant war machine with outstretched hands, palms up.

We have something in America worth fighting for. That the Soviet communists would destroy us if they could, I have no doubt; that to keep our freedom, we must be fully prepared to fight for it. If we won't or don't fight for it, we'll certainly lose it. I have no doubt that the United States has and is making every honorable effort possible to prevent war. For every reason a defeatist gives me for not being ready to fight, I'll give him two reasons why we should.

LAWRENCE C. LANDIS

Veterans Day

Nebraskans this morning will reflect over their breakfast coffee that this is Veterans Day. Elder citizens will recall that it formerly was called Armistice Day and got its November 11 dating because that was the day the Germany of World War I officially threw in the towel. That was 43 years ago—1918.

Subsequently, the United States was required to send its youth into combat against Hitlerite Germany and Imperialist Japan. This greater and even more crucial World War II gave Armistice Day too narrow a meaning. The second deliverance prompted the more inclusive name of Veterans Day. It was also a reminder that no tour of force liquidates for long the dangers or problems of a great nation, that any solution automatically brings forth new problems which in turn must be resolved. War is one of several ways, but it is neither the most welcome nor the best. The struggle of an increasingly enlightened world is to find ways of solving problems by other ways than death.

In the last hundred years the United States has had the unusual privilege of separating the veteran from the civilian because it has engaged in wars on other soil than its own, and if there were grievous casualties and dislocations they occurred largely to the youthful segment and in places remote from the homeland.

This morning it is proper to reflect that that unusual interlude is over, probably forever, and that all of the attitudes and evaluations connected with it are no longer valid. In this new era of nuclear weapons and vast tours in space no people are remote from the battlefield, and should war occur, all survivors, if any, will have earned the title of war veteran, whether going through the experience in their cradle, at their ordinarily peaceable tasks, or in military uniform.

The NSIA Crisis

The leadership of the Nebraska School Improvement Association has warned the general membership that unless more substantial financial support is forthcoming the several year old organization will have to close up shop.

The crisis has been attributed to a number of things, public apathy, a bad press, and possibly the organization's own failure to make it clear to Nebraskans that it is trying to help rather than to obstruct education.

The organization has made unremitting war on the Nebraska State Education Association, on legislative measures that would enhance the present trends in education. It has made war for the return of teaching the three R's, for the censorship of school books, for the resumption of high school normal training and for the protection of small school districts against engulfment by broad base reorganization.

The press is not to be indicted if it dutifully published these aspirations of the NSIA, nor, in some citable instances, when it disagreed with the NSIA over its definition of improvement. One must rather conclude that the term improvement is welcome to every ear, but when it is spelled out in detail it may not fulfill the listeners' conception of improvement. Hence they lose interest and enthusiasm.

It may not necessarily follow that educators in charge are achieving all that a public would desire in the way of costs and product, but that does not award automatic patronage to wholesale retreat from the problem. Censored texts, lower teaching standards, smaller appropriations and fewer services is an adjustment to a retrograding society, and only make the education problem more acute.

Editorial Of The Day

Injection Of Vigor

From The Washington Post

The Administration could not have picked a more qualified director for Latin American aid than Teodoro Moscoso. The task of the Alliance for Progress which Mr. Moscoso will help to administer is twofold: to promote economic development and to spur social reform. Mr. Moscoso is a specialist in just this; before serving as our Ambassador to Venezuela he was for a decade the director of Puerto Rico's Operation Bootstrap, the program which has brought about the transformation of a once-forsaken island.

Most important, Mr. Moscoso is a doer with a wholesome impatience with needless red tape. This is the quality which is urgently required in his new post as Latin American area director of AID (the Agency for International Development). Whatever handicap he may carry as a Puerto Rican is more than compensated by the special skills he brings to the job; indeed, Mr. Moscoso's performance may help to allay some of the myths about Puerto Rico's supposedly "colonial" status.

The immediate task will be to make some sense out of the administrative machinery of the Alliance. Because of the rivalry between smaller and larger Latin American republics, a compromise solution was reached under which the Alliance will be supervised by a nine-man inter-American advisory committee due to be appointed this month. It is still unclear how the machinery will mesh together the officials of the Organization of American States, the Inter-American Development Bank, and the United Nations Economic Commission for Latin America.

THE LINCOLN STAR

Published each week day by the Journal-Star Printing Co., 926 P Street, Lincoln, Nebraska. Second-class postage paid at Lincoln, Nebraska.

WALTER W. WHITE, PUBLISHER
WILLIAM O. DOBLER, EDITOR
W. EARL DYER, JR., EXECUTIVE EDITOR

FRANK D. THROOP, PUBLISHER, 1930-1943

MEMBER OF THE ASSOCIATED PRESS
The Associated Press is exclusively entitled to use for republication of all local news in this newspaper and to all news dispatches not otherwise credited to it. All rights of republication of special dispatches are also reserved.

CARRIER DELIVERY
In Lincoln or to Vacation Address
Daily, 35c week, Sunday, 15c week, both 50c week

PRICE BY MAIL

Outside of Lancaster County In Nebraska & North Kansas	Daily	Sunday	Both	In Lancaster County Outside Carrier Zone	Daily	Sunday	Both
1 Yr.	$9.00	$5.00	$13.00	1 Yr.	$11.00	$5.00	$16.00
9 Mo.	7.00	4.00	10.00	9 Mo.	8.50	4.00	12.25
6 Mo.	4.75	2.75	6.75	6 Mo.	5.75	2.75	8.25
3 Mo.	2.50	1.50	3.50	3 Mo.	3.00	1.50	4.25
5 Wk.	1.00			1 Mo.	1.00		
7½ Wk.			2.00	6 Wk.			2.00

To other states, weekly: daily 35c, Sunday, 15c; both 50c

PHONE—ALL DEPARTMENTS—HE 2-1234

DORIS FLEESON

Ike's Influence Is Not Negotiable

WASHINGTON — The New Jersey election upset mowed down a number of fond political hopes.

Sen. Clifford Case, a liberal Republican, failed in his effort to establish himself as a national figure with a powerful state machine behind him. This would have given him greater leverage and a voice to be heeded in the presidential politics of 1964.

Former Eisenhower Secretary of Labor James Mitchell, who bowed to Democrat Richard Hughes, was more than Case's hand-picked candidate against the Republican wheels who dominate the state legislature. Mitchell shares Case's views, which are and will remain a bone of contention between Case and many party spokesmen.

Mitchell's former boss has some rends in his own mantle to mull over. Eisenhower did not know the Texas and New York standard bearers for whom he spoke, but Mitchell was viewed as an exemplar of Eisenhower moderation.

☆ ☆ ☆

Probably down the drain are Eisenhower's efforts to persuade the other members of his cabinet to bare their breasts to the elective storm. They include two secretaries of defense—Neil McElroy of Ohio and Thomas Gates of Pennsylvania—and Secretary of the Interior Fred Seaton of Nebraska.

The practicality of trying to share the most lustrous political mantle with others is a well-worn subject of debate. Even an incumbent president normally inspires only his own troops. But Republicans do not think of Eisenhower as a party man; they did believe he had a hold on voters generally which would be useful.

This notion must be abandoned, barring a war-or-peace issue of immediate and strong emotional impact. If there is any one thing Eisenhower made plain on the hustings recently, it is that he sees no such issue now. He is still on a fiscal kick, and though he may be everlastingly right, that issue lacks appeal to the wards.

Politicians will chew over the fact that Mitchell, the best-known name, refused to debate state issues with Hughes.

☆ ☆ ☆

There seems little doubt that Richard Nixon made a lasting mark on American politics by debating John F. Kennedy last year. For better or for worse, candidates will be dealing with that one from now on.

There is always in politics the factor of accident. When Mitchell broke his leg, he lost mobility, and though he bravely kept to savage schedules on crutches, the pain and shock of his injury emphasized his greater age.

No mistakes were made in the actual campaigning. Case and his astute aide, Sam Zagoria, built on Mitchell's greatest asset: his experience. Robert Burkhardt, who long worked with Gov. Robert Meyner, resolutely keyed the Hughes approach to state problems, where Hughes was strong. New Jersey, in the Truman vernacular, voted for itself.

Copyright, 1961, By U.F. Syndicate, Inc.

Off THE RECORD — By Ed. Reed

"He made it, Raymond—try me tomorrow night.

LIFE BEGINS AT FORTY:

Singer Discovers Health Regime After 40

By ROBERT PETERSON

I suppose every male who has ever watched chanteuse Hildegarde perform has been a bit smitten by her. It must have been 20 years ago that I watched her sashay through her act in the supper club of a Washington hotel, and though I've seen her in person but once or twice in the intervening years I've often found myself thinking of her beauty, humor, and feminine graces.

When a friend introduced her to me this afternoon I fumbled around like a stage-struck adolescent. "I suppose you're going to ask if my life began at 40," she said with a helpful smile. "I remember that birthday well—I cried my eyes out. Forty sounded so unattractive. But I lived through it and something did begin after 40—a new interest in health."

She said it began one evening when a woman approached her at the stage door of a Milwaukee theater saying, "You look anemic and rundown — you should let me help you improve your health." Hildegarde said she laughed it off and went home. But she hadn't been feeling particularly well and began wondering if she could be taking a keener interest in her health. When she met the woman again they became friends and she became a ready pupil of her well-informed views on health and nutrition. Later the two of them teamed up with a Wisconsin pharmacist and became partners in a firm manufacturing a high-protein food supplement in tablet form.

"I'm very careful about the kind and quantity of food I eat," said Hildegarde. "I have very little breakfast — usually just a glass of juice. I eat no lunch, except maybe a cup of soup or a glass of juice. My big meal is at night—lean meat, vegetables, and fruits — preferably raw or lightly cooked. I stay away from animal fats, drink skim milk, eat soybean butter, and use honey instead of sugar. And I take seven food supplement tablets a day.

"I'm also a staunch believer in exercise. I walk to all my appointments and exercise 15 minutes a day —using push and pull devices which create muscular resistance."

As I gazed at this remarkably attractive blonde with her clear blue eyes, pink skin, perfect figure, and radiant vitality I asked with some awe how she did it. Her laugh tinkled like silver bells. "I think the average woman can be whatever she really wants to be. I suppose that when some women reach the half century mark they fear growing old and losing their looks and health. But if you follow the principles of good health you become very confident of retaining your appearance and vitality. You can then stop worrying about age and enjoy life as it comes."

There's a lot of controversy in the field of health and nutrition. And some doctors and other practitioners will likely scoff at Hildegarde's dietary views. But no one in his right mind will scoff at her interest in personal health. If more of us took an interest in guarding our health we'd forestall many of the ills we are otherwise doomed to encounter in the years ahead.

If you would like a revised booklet "Basic Health Rules for Older People" write to this column c/o The Lincoln Star enclosing a stamped, self-addressed envelope and ten cents to cover handling costs.

Copyright, 1961, King Feat. Synd., Inc.

Berets Rejected

Gaza (AP)—The United Nations command has ordered 72,000 yards of blue muslin for some of the toughest soldiers in the world. It's needed to make turbans for bearded Sikh troopers from India, who won't adopt the blue berets worn by other U.N. emergency force units on the Egyptian-Israeli border.

3 Civil Defense Lectures Planned

The Nebraska Civil Defense Agency has announced that it is preparing to hold 3 seminars in the state during November.

These will be in the form of training sessions in which all phases of civil defense will be discussed.

Purpose of the meetings is to give information and to train local civil defense directors, members of county boards, mayors and members of the legislature.

Maj. Gen. Lyle A. Welch, state civil defense director, will open each of the seminars.

The first will be conducted at the National Guard Armory in Lincoln at 1:00 p.m. Nov. 12. The second will be held at the Scottsbluff armory Nov. 19, and the final seminar will be held Nov. 26 at the North Platte Armory. All meetings will begin at 1:00 p.m.

Chemical Researcher Plans NU Speaking Engagement

Dr. John R. Van Wazer, distinguished researcher in chemistry, will be guest lecturer at a meeting of the Nebraska chapter of Sigma Xi next Wednesday at 7:30 p.m. in Bessey Hall auditorium.

The 1961-62 national Sigma Xi lecturer, Dr. Van Wazer will speak on "Reorganization of Molecular Structures through Ligand-Interchange."

A native of Chicago, he was for 10 years assistant director of research and senior scientist in the Inorganic Chemicals Division of the Monsanto Chemical Company. He is now engaged full time in fundamental scientific research and operates a research institute under the auspices of Monsanto.

During the war, he worked on the separation of Uranium 235 at Oak Ridge. He is author of about 75 scientific publications and several books.

Bank Clearings Show 11.1% Hike

New York (AP) — Omaha bank clearings for the week ended Nov. 8 were $203,534,000, an increase of 11.1% from the same week a year ago, Dunn and Bradstreet, Inc., reported.

The report said bank clearings in 26 leading cities, including Omaha dipped to their lowest since the Labor Day weekend for the week ended Wednesday, falling 11.2% from the previous week. But this level was 8.7% higher than a year ago, the report said.

Shop Saturday 9:30 a.m. to 5:30 p.m.

Gold's Pays Tribute To All Veterans On Veterans' Day, Nov. 11

DAY AFTER DAY Gold's OF NEBRASKA HAS MORE OF EVERYTHING

Knits Know no Bounds... They go Everywhere

CHOOSE THE KNITTED DRESS... THEY WEAR THEIR EXCITEMENT QUIETLY

Career, campus and housewives, too . . . be individualistic about what you wear. Choose a knit dress designed to meet your every occasion . . . office, school or about the town. Gold's has a delightful selection of knit dresses with individual styling. Many colors . . . many styles.

A. BRUSHED WOOL TRIMMED BEAUTY . . . 2-pc. ensemble of 100% wool accented with eye-catching wool yarn trim. Smart flat knit weave. Cocoa, red and black in sizes 10 to 18. 17.98

B. 2-PC. WOOL ENSEMBLE... Fashionable 100% wool flat knit dress for the half size figure. It's wonderful what you can do to accessorize the collarless neckline. Sizes 14½-22½ in black and new cocoa. 14.98

C. ORLON® ACRYLIC KNIT SHEATH . . . Smart cable stitched Orlon® acrylic shaped into a figure flattering sheath. Comes in colors of red, blue, lime, beige and royal blue in sizes 10 to 18. 11.98

GOLD'S Town and Country . . . Second Floor

LITTLE GIRLS LOVE THE WAY KNITOWN STYLES SWEATERS

Come see our collection of cardigans . . . just the sort of sweaters she needs a lot of . . . for school . . . for wear with her slacks . . . to keep her warm and snug during the crisp fall weather. Of 100% Orlon® acrylic bulky knit with push-up sleeves. Red, blue, green, rust.

D. Novelty Knit . . . In Preteen sizes 6 to 14.. 7.98

E. Pattern Knit . . . In sizes 7 to 14..... 5.98

F. Ribbed Knit . . . In sizes 3 to 6X..... 4.98

GOLD'S Girls' Shop . . . Second Floor

THEY MIX... THEY MATCH... THEY'RE BY BOBBIE BROOKS

Choose a skirt . . . then ask for its fur-like sweater partner . . . they're color mated to go together or go separate ways. Skirts in junior sizes, sweaters in sizes 34 to 40.

G. BUTTON TRIM CARDIGAN . . . Full fashioned fur blend of lamb's wool/angora/fur fiber. ¾ sleeves. Aqua, pink, coral. 12.98

H. SLIM SKIRT . . . Wool flannel with saddle stitched front and lined seat. In colors of aqua, pink or coral. 7.98

I. PULLOVER SWEATER . . Classic fur blend of lamb's wool/angora/fur fiber. With long sleeves and crew neck. Aqua, pink, coral. 9.98

J. CIRCULAR PLAID SKIRT . . . Bias cut plaid circle skirt with leather belt. Plaid combination of aqua, pink and coral. 12.98

GOLD'S Sportswear . . . Second Floor

Bobbie Brooks

GOOD LUCK TO THE UNIVERSITY OF NEBRASKA IN THEIR GAME AGAINST IOWA STATE CYCLONES

DAY AFTER DAY Gold's OF NEBRASKA HAS MORE OF EVERYTHING

GOLD'S CAFETERIA
Saturday Luncheon Feature: Served 11 a.m. to 5 p.m.
Fricasseed Turkey Wing with Dumpling 65¢
GOLD'S Cafeteria . . . Second Floor

GOLD'S BASEMENT DUTCH TREAT
Baked Runza 35c

PASTRY SHOP
Saturday Feature:
BANANA NUT CAKE
5".... 50c 7".... 80c
8".... 1.00 7" sq.. 1.00
GOLD'S Food Basket . . . 10th and N

HOUR Sales 9:30 TO 10:30 A.M.
SATURDAY
No phone orders, mail orders, deliveries or lay-aways on Hour Sale items, please. Limited quantities.

Nougat Candy
(56 lbs.) Fruit and nut nougats. Vanilla nougat filled with fruit and nut pieces..... lb. 39¢
GOLD'S Candies . . . Street Floor

Note Paper
(200) Novelty note paper in white and pastels. Some with floral design. 4 for 1.00
GOLD'S Stationery . . . Street Floor

Sewing Accessories
(48) Plastic bag containing 4 spools thread, needles, threader, pin cushion, tape measure, etc. Bag ..... 69¢
GOLD'S Notions . . . Street Floor

Bulk Soap
(900) Toilet size bulk soap. It's hard milled and comes in assorted colors.... 10 bars 39¢
GOLD'S Toiletries . . . Street Floor

Men's Coats
(12) Men's fine all weather coats. Cotton styles that are water repellent Not all sizes.... 11.00
GOLD'S Men's Sportswear . . . Balcony

Better Cottons
(300 yds.) Save on better cottons. Washable, 35/36" widths. 3 yds. 1.00
GOLD'S Fabrics . . . Third Floor

Food Choppers
(48) Stainless steel blades, plastic case, rotating style. Chops fruits, nuts, vegetables, etc. .... 83¢
GOLD'S Housewares . . . Third Floor

Semi Gloss Paint
(77) Fine interior paint in discontinued colors of yellow, blue, gray, pink, green. Qt. 97¢ Gal. 2.99
GOLD'S Wallpaper and Paints . . . Third Floor

Wallpaper Clearance
(400) A wonderful selection of prints and patterns. Two groups. Single roll.. 7¢ Single roll.... 12¢
GOLD'S Wallpaper and Paints . . . Third Floor

Children's Slippers
(150) Assorted styles of slippers, casual shoes and canvas footwear. Not all sizes..... 88¢
GOLD'S Basement . . . Shoes

Women's Shoes
(120) Nice selection of sport shoes in suedes or leathers. Not all sizes..... 1.84
GOLD'S Basement . . . Shoes

Children's Toys
(100) Action wheel discs for bicycles and Santile molding compound for children. 3 for 42¢
GOLD'S Basement . . . Boys' Wear

Men's Dress Slacks
(80) Lightweight dress slacks and uniform slacks. Brown, tan, gray and black. Broken sizes 30-38. Alterations not included..... 1.99
GOLD'S Basement . . . Men's Wear

Picnic Shoulders
(1000 lbs.) Fresh picnic shoulders ready to be popped in your oven for a delicious meal.... lb. 25¢
GOLD'S Food Basket . . . 10th & N

Grapefruit
(1000 lbs.) Florida Indian River grapefruit that's ruby red and seedless..... each 5¢
GOLD'S Food Basket . . . 10th & N

Railway Commissioners Get New Airline Case Evidence On Tuesday

The Nebraska Railway Commission Tuesday will hear a motion by the State Aeronautics Department to introduce new evidence in opposition to Frontier Airline's application to discontinue flights to northern Nebraska cities.

A motion by the city of Valentine and the Valentine Chamber of Commerce for a 60-day extension of time beyond a Wednesday deadline to file its briefs in the same case also will be heard Tuesday.

Ainsworth Friday filed a motion similar to the one by Valentine for an extension of brief time. A commission official said it would probably be considered Tuesday along with the others.

The Aeronautics Commission wants until Jan. 15 to file its new evidence.

The department had rested its case.

Frontier Airlines has received authority from the Civil Aeronautics board to drop air service to the northern communities, which include Norfolk, Ainsworth, Valentine and Chadron.

The commission Friday set Jan. 3 as the date for a hearing on the application of the Chicago, Burlington and Quincy railroad to discontinue passenger trains between Lincoln and the Missouri State line.

Cities affected would be Lincoln, Denton, Crete, Wilber, DeWitt, Beatrice, Blue Springs, Wymore, Salem, Falls City, Preston and Rulo. The trains terminate in St. Joseph, Mo.

The same railroad will get a hearing Dec. 22 in Grant on its request to drop its custodian at the Grainton station.

In another action, the commission set Nov. 28 in McCook as the date for a hearing on the applications by the Hartman Telephone Exchanges of Danbury to issue notes for money to convert its system to dial and then raise the rates.

Southern Oilman Acquires Leases Near Hemingford

Alliance (AP) — Representatives of Quintin Little of Ardmore, Okla., have acquired oil leases on about 30,000 acres of Box Butte County land in the area southeast of Hemingford.

A spokesman for Little said that the block had been acquired "for purposes of development."

Don J. Leeman of Ardmore, a broker who supervised a 7-man crew in obtaining the leases over the past 5 weeks, said he could not elaborate on when or to what extent development would proceed.

Over 25,000 acres were leased by the crew at 50 cents per acre over a 10-year period. On Tuesday Leeman was the successful bidder for Little on oil leases sold in Lincoln on 4,400 additional acres of public school land. His successful bid was 50 cents per acre.

This is Little's first venture into Nebraska. Little is a large independent oil producer in southern Oklahoma and northern Texas.

Top Travelers

Essen, Germany (AP)—Statistics show that West Germans are the most traveling people in the world these days. Nearly 45% of the population left home on vacation trips this year. Americans ranked next with 40%.

Foreign Funds Meet Slated For January

A meeting aimed at attracting foreign capital to Nebraska will be held here in January.

Gov. Frank Morrison said Friday he has arranged the gathering for Dr. E. Bendheim, representing the foreign trade information office of the federal republic of Germany.

Morrison leaves Saturday for two weeks in Germany as a guest of the West German government.

"Up to now no state has attempted to interest foreign capital," the governor said.

Morrison disclosed he has asked Arthur Norris of the University of Nebraska to prepare a brochure on foreign capital.

Noting there will likely be a rush of American capital to Europe, Morrison remarked, "There is no reason why we shouldn't get into the act, coaching foreign capital here."

The chief executive said he has asked Norris to study European industries which could profitably locate in America, particularly Nebraska.

Wages are climbing in Europe and in the near future, pay levels between Europe and America will be stabilized, Morrison said.

Meet Star Carrier Don Mohlman Jr.

Donald Mohlman Jr. delivers the Lincoln Star to customers between South and Prospect from 17th to 20th.

Donald

Don, in the seventh grade at Irving Junior High, rates arithmetic and physical education as his favorite subjects.

The sports he likes best are baseball and football. He has pitched for the Little Chiefs for the past 4 years, and plays right halfback for the Lion's Club midget football team.

This carrier's other activities include coin collecting, building model trains, and being an active member of the youth fellowship at the First Plymouth Church.

Don's route earns him a $20 profit each 4 weeks. He uses the money to buy his own clothes, saving some for a college education.

His plans for the future center around getting a college education in engineering or physics. Don is the son of Mr. and Mrs. Donald Mohlman Sr. of 1920 Harwood.

CARMICHAEL

WOOL FLANNEL
Comp to 2.98
Sponged and shrunk. 56" to 60" inches wide. Nice color range.
2.33 yd.
YARDAGE SHOP
1032 O STREET

You are invited to
VETERAN'S MEMORIAL DEDICATION
SATURDAY, 12:00 NOON AT
LINCOLN MEMORIAL PARK
5800 SO. 14th ST.
AMERICAN LEGION POST NO. 3 WILL DEDICATE BEAUTIFUL NEW PLATURE DEPICTING THE FAMOUS "IWO JIMA" FLAG RAISING SCENE
DEDICATION CEREMONIES UNDER THE DIRECTION OF REV. C. GEORGE KUHN POST CHAPLAIN. DEDICATION ADDRESS BY JUDGE PAUL W. WHITE.
TO BE DEDICATED IN "LINCOLN FIELD OF HONOR" RESERVED FOR VETERANS OF ALL WARS AND THEIR FAMILIES.
YOU ARE INVITED TO ATTEND THIS VETERAN'S DAY EVENT.

ben Simon's

DOWNTOWN & GATEWAY

Gateway Open Friday Night 'til 9!

Extra Savings, Too, With Stamps of Blue!

SALE

"It's Absolutely Fantastic!"

SATURDAY ONLY

Entire Dress Stock

*Except Kimberly Knits

FOR ONE DAY ONLY . . . to get this sale off to a bang, Ben Simon's are reducing every regular price dress, with the exception of Kimberly knits. The collection includes designer's dresses, holiday pastels, basic rayon crepes, wool jerseys and knits . . . you name it . . . we have it! It's your chance to save, and yet make your own choice, right from stock . . . but remember, this is an anniversary feature for ONE DAY ONLY . . . be here SATURDAY!

REDUCED 20%

Save on Mink Trim Coats

Reduced from Regular Stock $88

The furs and fabrics are fabulous . . . the season's newest! Fur fiber and wool blends, wool worsted in black and colors; luxury mink trims in choice of six colors. Misses' sizes.

Save on Untrimmed Coats

Regularly 59.95 and 69.95 49.99

Take advantage of this anniversary price and choose your winter coat at savings! These are all current styles and fabrics . . . tweeds, solids, dressy and casual types; black and fall colors; sizes 8 to 18.

Save on Famous Brand Misses' Sweaters, Slacks, Skirts

SPECIAL PURCHASE Group of new fall sportswear, PLUS new winter PASTELS! Sweaters include all styles in fur blends, angoras and bulkies, 36 to 40; SKIRTS and SLACKS are novelty patterns and solid colors in wools and blends, sizes 8 to 16.

7.99 each

Save on Christmas Gifts for HER!

Slips & Sleepwear

Special Purchase Each 3.99

Choose from Nylon Tricot Slips, Half-Slips, Baby Dolls, Shift Gowns, Waltz Gowns . . . slips are in sizes 32 to 40 regulars, white, black and colors; gowns in assorted pastels, sizes S, M, L.

Famous Sacony Brand

Girls' Sportswear

Sizes 3 to 6x, 7 to 14

Skirts, slacks, tops, all in this season's bright wool plaids and colorful corduroys . . . slacks and skirts have elasticized waistbands for the hard to fit waistlines of young girls. All are washable, all tailored with Sacony know-how! Reg. 3.98 to 6.98, now— 25% Off

Girls' Dresses Sizes 3 to 6x, 7 to 14. Selected group of fall cottons from regular stocks. 1/3 Off

Boys' & Girls' Orlon Pile Lined

ZIP-OUT COATS

Boys' Junior Sizes	Boys' 14 to 20	Girls', 7 to 14
12.99	14.99	12.99
Reg. 16.98	Reg. 19.98	Reg. 16.98

The season's best buy in zip-out lined coats for boys and girls! These have heavy, snow-proof cotton pile shell, with furry zip-out orlon pile lining for extra warmth . . . gives you an extra season's wear at the price of a one-season coat!

Nina Skimmers

Regularly 11.95 8.88

SQUARE toed fashions . . . this season's newest look in casuals! Now you can choose this fashion in the popular Nina . . . and SAVE! Brown, black and magenta. Ideal for wear with sportswear. Choose in all three colors!

Men's White Shirts

Regularly 4.25 & $5 2.99

Famous WICKFIELD dress shirts in fine WASH 'N WEAR cotton broadcloth, regular, short point collars. Also, oxford cloth in a button-down collar and a cotton broadcloth with snap tab collar. It's a great opportunity to replenish your white shirt supply. Sizes 14 to 17, 32 to 35.

See the Outstanding Buy in Men's Leather Gloves

Regularly 5.95 to 8.95 3.99

Fur lined, orlon pile lined, wool lined gloves in pigskin and capeskin. Also unlined gloves in pigskin, capeskin, mocha & suede finishes. Black, brown, grey.

Famous Donegal Long Sleeve Sports Shirts

Regularly 5.95 3.99

One of your favorite brands in this season's new patterns and colors . . . many are no iron cotton fabrics. Choose for your own needs and buy for Christmas giving!

Look What You Save on Men's Wickbury Sweaters

Regularly 10.95 7.99 Regularly 11.95 & 13.95 9.99

NEW styles and colors in our famous Wickbury brand . . . wool and wool blends, wool and mohair blends. Styles include zipper cardigans, canoe neck, hi-v and button cardigan.

Save on Famous Brand Men's Shoes

16.99

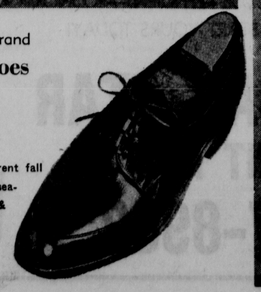

A selected group of current fall styles, right from this season's stock of Reg. 19.95 & 21.95 shoes . . . it's a real opportunity to get the best in shoes at savings!

"Check the Label . . . It's Your Favorite!"

Hart Schaffner & Marx or Eagle

SUITS-TOPCOATS

Regularly $85 & 89.95

HART SCHAFFNER & MARX and EAGLE . . . America's most famous clothing makers, co-operated with us to make this an anniversary truly GREAT . . . big selections of famous branded, new clothing at far below regular prices. Suits are in checks, plaids, fancies; top coats in dark smooth finish velours and ever popular imported tweeds. The year's best buy in suits and topcoats. Alterations Extra. $69

America's Greatest Budget-Priced Clothing!

CAL-5-CUT Suits & Topcoats

Regularly 49.95 $41

Cal-5-Cut's at 49.95 are Americas' top clothing value . . . now . . . to bring you the greatest possible savings during our anniversary week, we are offering them at an additional savings of $9! Selection is terrific . . . you have over 400 NEW FALL suits and 250 NEW Topcoats from which to choose . . . all top styles, leading patterns . . . suits are wool worsteds, topcoats are imported tweeds and smooth finish fabrics. Alterations extra.

Never a SLACK Sale Like This!

Esquire Chico

Regularly 16.95 & 19.95 12.95

2 Pairs $25

The manufacturer of Americas' most famous slack co-operated with us to bring you a terrific selection of these famous slacks, the same slacks carried in our regularly stocks at 16.95 and 19.95 . . . now, for this week only, at savings of $4 to $7 a pair. Available in Ivy and pleated models. Walk, run, these won't last long!

Alterations Extra

Supreme Court Rules Error In CPPD Case

The State Supreme Court held Friday that the Lancaster District Court erred in sustaining a motion for summary judgment in favor of Consumers Public Power District in an action brought against CPPD by Fay Smith & Associates, Inc., a firm of consulting engineers.

The case involved a dispute over the amount of pay which the Smith firm should receive for some preliminary work and studies on what has since become the Hallam Power Plant.

The Supreme Court, reversing the lower court, said "it is apparent to us that a genuine issue as to a material fact exists and that the motion for summary judgment should have been overruled."

The Supreme Court sent the case back to lower court "for further proceedings according to law."

In another opinion, the Supreme Court affirmed the Knox County District Court's judgment in a case in which Loyd West was the plaintiff and Paul J. Wegner was the defendant.

The case involved payment of a promissory note. The court found for Wegner.

New Trial

The court also ordered a new trial of a lawsuit growing out of a traffic fatality near McCook Nov. 14, 1959.

Austin L. Bland was killed instantly in a collision between the car he was driving and a semi-trailer truck owned by Marcus D. and Melvin M. Fox, and driven by Marcus.

Barbara Ann Bland, administratrix of Bland's estate, brought the lawsuit against Marcus and Melvin Fox. The Red Willow District Court, after hearing the plaintiff's evidence and before hearing the defense evidence, directed a verdict for the defendants, whereupon the plaintiff appealed to the Supreme Court.

The Supreme Court held that the plaintiff's evidence was substantial enough so that the issue of negligence should have been submitted to the jury.

Disbars Lawyer

The Court, by majority opinion, refused to reinstate Elven A. Butterfield of Neligh to the practice of law, and instead ordered his disbarment.

Judge Edward F. Carter wrote the majority opinion. Chief Justice Robert G. Simmons and Judge John W. Yeager dissented, and Judge Robert Brower dissented in part.

Butterfield was suspended in 1959 for unprofessional conduct in an action brought by the State Bar Association. On June 1, 1960, Butterfield filed his application for reinstatement and the court undertook to determine whether he had violated the suspension order by practicing law.

The court noted that Butterfield, during the suspension, made out income tax returns among other documents and advertised his availability for such income tax work. This, said the court, was violative of the canons of professional ethics.

Judge Brower, while concurring in the result of the opinion, said he disagrees with the finding "that a suspended lawyer may not do those things which might properly be performed by persons not admitted to the bar. No authorities are cited which sustain this proposition."

Judges Yeager and Simmons dissented on grounds the evidence against Butterfield was too flimsy and failed to include "a showing of overt significance."

Divorce Ruling

The Supreme Court held also that Virgil Attebery, because he waited 23 years to bring the action, was barred from challenging the validity of a divorce decree against him.

The judgment reversed that of the Lincoln County District Court, which had vacated and set aside the divorce decree.

Dorothy Attebery, who has since remarried and whose name is now Dorothy Hulett, obtained a divorce from Virgil Attebery in 1935 on grounds Attebery had been sentenced to one to two years in the State Men's Reformatory for jail breaking.

Attebery also remarried later.

In bringing action in 1959 to have the divorce decree set aside, Attebery contended that Nebraska law at the time of the divorce action, and since then, requires a minimum sentence of 3 years in the penitentiary or reformatory as grounds for divorce.

The District Court vacated the divorce decree. But the Supreme Court said:

"A husband who waits for more than 20 years after a decree of divorce is obtained by his wife against him with timely knowledge of the proceeding in which it was entered, during which time his wife after waiting three years is remarried, and the husband leaves his children of tender years to be, in part, cared for and nurtured till maturity by the divorced wife and her second husband, and who himself during that time remarries, is guilty of laches and comes into court with unclean hands and is stopped to question the validity of the decree."

BREAD BAKING NOT LOST ART

These home extension agents will help homemakers brush up on their baking skills during teaching sessions next year. Agents from 29 Nebraska counties are receiving training this week at the University of Nebraska ag college, including some tips on bread-baking. Ethel Diedrichsen, extension food and nutrition specialist, is instructing this group in the art of making French bread. Pictured are (from left) Mrs. Maribeth Sall of Syracuse, Miss Diedrichsen, Mrs. Kay Leiding of Weeping Water, and Mrs. Martha Krabel of Hastings.

Man Found Guilty Of Shooting Wife

Omaha (AP) — A District Court jury found Jack Marion, Omaha, guilty of second degree murder for the shooting of his wife last Dec. 3.

The shooting followed a quarrel at the couple's home. The jury of 9 women and 3 men deliberated 4½ hours before reaching a verdict.

District Judge Patrick W. Lynch deferred sentence.

To Serve You Better . . .
UMBERGER'S MORTUARY, INC.
at 48th & Vine

UMBERGER'S MORTUARY, INC.
LOCATED IN A SCENIC SETTING
Call 466-1971
For Funeral or Ambulance Service
. . . by Proficient Institutional Staff,
together with your Counselors we serve.

N.J. Governor's Mansion Not Geared For Big Hughes Clan

By JOY MILLER

Trenton, N.Y. (AP) — When you have 9 children, you can't just pick up and move into any old place. Not even if it's the governor's mansion.

That's why Mrs. Richard Hughes, who's expecting a 10th child next spring, hasn't made up her mind about living at Morven, the New Jersey governor's residence, after her husband is inaugurated in January as successor to retiring Gov. Robert Meyner.

"There are 9 bedrooms, so sleeping space is adequate," brunette Betty Hughes ticked off Friday. "But there's no room geared for a playroom.

Don't Know

"The house is lovely. But the Meyners are the first to live in it, and there never have been any children there. So I don't know how it would work out.

"I don't like to waste my worries, so I didn't think about it until the election was over. Now I'll try to decide on this trip."

Mr. and Mrs. Hughes left later Friday on a Caribbean cruise. On the return trip they'll stop off at Fort Lauderdale, Fla., where the 7 younger children, accompanied by their grandmother, will join them Nov. 22 for a long Thanksgiving weekend.

Things Will Close

"Dick really hasn't seen the kids since he started campaigning in February. And once he gets back, things will close in again," she mused.

Mrs. Hughes was up until 3 Friday morning writing checks—"I like to get bills paid by the 10th"—and lining up what the children will need in her absence, and replying both to election congratulations and sympathy messages. Hughes' 85-year-old father died Sunday.

The Hughes live in a three-story house with a huge basement playroom in which each youngster has his own locker. The house is Georgian Colonial "but the decor is Hughes-Murphy-Sullivan. Some furniture is his, some mine, some was added for economy. Life is too short to worry about matching periods in furniture."

Mrs. Hughes, born Sullivan, was a young widow with 3 small boys when she met Hughes, a widower with 4 children. Her husband, Air Force Capt. William M. Murphy, was killed in a crash in 1951.

They were out trick-or-treating with the children Halloween night, 1954, and ended up at the home of a mutual friend.

"We were married 6 months later. I was in the big league overnight. The minute I said 'I do' I was the mother of a big family."

Since then they've added two youngsters. They hope fervently the newcomer is a girl, because the family stands now at two girls, 7 boys.

Ebullient

During the campaign Mrs. Hughes pitched in, and her ebullient, off-the-cuff speeches made her many friends around the state.

"It's easier to be a candidate's wife than a candidate," she explained. "Nobody expects you to make profound statements about the state of the world. And I certainly didn't."

Mrs. Hughes made no bones about being 40 next Jan. 15. "And sometimes I feel ready for Social Security."

Easy-Going

Her husband, 52, is the easy-going type, she said.

"The only tough part about living with him is I'm forced to be the disciplinarian, especially now he's so busy. I'm not sure I like this Scrooge role, but someone has to do it."

She paused, then added with a wistful sigh:

"Sometimes I think I'll change my type — be calm, dignified, not so hotheaded. I try, but it lasts only a few days."

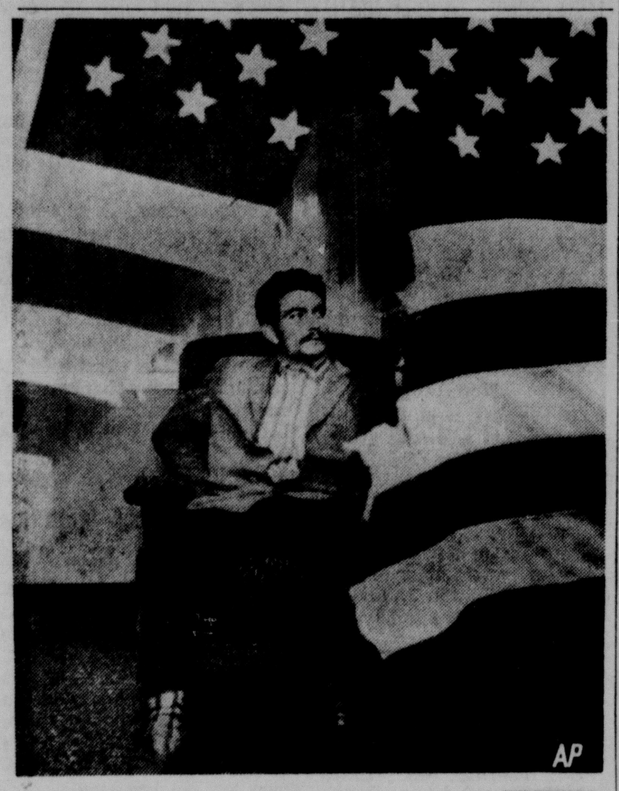

WIREPHOTO

HELD FOR RIPPING FLAG

Jesus Farias Iglesias, 28, a Mexican national from Guadalajara, waits Friday to be booked in Los Angeles on suspicion of disturbing the peace. Earlier two men made a citizen's arrest of him on historic Olvera Street because, they said, he pulled a U.S. flag from its pole and ripped it.

Backers Of Birth Control Arrested

...To Test Connecticut Law

New Haven, Conn. (AP) — Two officials of the Planned Parenthood League of Connecticut were arrested Friday in the reopening of a birth control clinic here.

Warrents were served on Mrs. Richard W. Griswold, executive director of the league, and Dr. C. Lee Buxton, medical director of the league.

Both officials were booked at New Haven Police Headquarters and ordered to appear in circuit court Nov. 24.

Each was charged with being an accessory to the use of a contraceptive.

The warrants for their arrests were issued by Circuit Court Prosecutor Julius Maretz.

To Test Law

The league reopened its first clinic in the state Nov. 1 to test the state's controversial anti-birth control law.

When the clinic was reopened the league's legal counsel, Fowler V. Harper, said he thought the legal issue "should be settled once and for all by the highest court."

"I think it would be a state and community service if a criminal action were brought," Harper said at the time.

In June, the U.S. Supreme Court refused to rule on the constitutionality of the 82-year-old Connecticut law.

Dead Words

The court said the law was so many "dead words" and it noted that no one had ever been prosecuted under it.

The law prohibits any persons from using any drug, medicinal article or instrument for the purpose of preventing conception.

A violation is a misdemeanor punishable by a fine of at least $50, imprisonment for not less than 60 days or more than a year, or both.

Another related law states that any person who helps or advises another to break a law can be punished as if he were the principal offender.

WATCH REPAIRING

PENNEY'S
ALWAYS FIRST QUALITY

- You may charge it
- Reasonable prices
- Crystals fitted while you wait

PENNEY'S STREET FLOOR

Non-Farm Job Placements Total 5,062 During October

Manufacturing and construction jobs accounted for more than half the total of 5,062 nonfarm job placements made in October by the division of employment security of the State Department of Labor.

Eight out of 10 of those placed were male applicants.

Applications for work were fewer. The 3,531 received in October were 8% less than September and 9% less than October 1960. At the beginning of November, there were 9,316 people registered as actively seeking work, compared to 9,540 on October 1 and 7,700 Nov. 1, 1960.

Unemployment insurance payments were down one to two percent, about normal for October. Payments from state funds totaled $361,148 in October, compared to $367,026 in September and $235,934 in October 1960.

The following is the summary of local employment conditions:

Alliance: Labor supply currently includes 53 men and 63 women compared to 38 men and 46 women a month earlier. Many of the women are applying for clerical or sales work. Construction labor demand is moderate. The sugar beet harvest is nearing completion.

Beatrice: Number of job seekers is currently higher than a month ago with the greatest increase with women applicants. On November 1 there are 137 men and 147 women, while on October 1 there were 124 men and 103 women. Employment remains high with continued open weather.

Columbus: Employment remained steady through October, although demand declined sharply. The 196 job seekers registered on November 1 was an increase of only 61 over last month and was 86 under the total registered a year ago. An upward trend in the demand for women workers was noted near month end.

Fremont: Labor demand took a brisk upturn in October. Hiring was heaviest in construction followed closely by agriculture and manufacturing. This uptrend resulted in an 18 percent increase in job placements over September. The labor supply increased slightly from 309 in September to 346 at the end of October.

Grand Island: This area continued to show a very favorable employment picture during October. More job opportunities were listed with the office than in October 1960. There has been no let up in construction and new highway contracts are to be let soon. Manufacturing continues at peak activity.

Hastings: October labor demand was at a highpoint for the entire year. Shortages of qualified workers developed. Claims for unemployment compensation were at the lowest volume of the year. Employment reports show a 2.5 percent increase in Hastings employment from August 1 to November 1.

Kearney: Ideal weather during October added many days to the tag end of the work season for the bulk of the outdoor workers. Construction and harvest activities were operating at high levels. Some downturn in alfalfa milling occurred, but most mill hands found other seasonal employment.

Lincoln: Demand for workers remained brisk in spite of declining forces in agriculture, transportation and utilities and temporary government activity. Employment in trade advanced 250. Consruction employment recorded an addition of 100 workers as work was accelerated before winter brings a halt to activity.

McCook: October employment records show near full-employment in the area. An active file of 157 job seekers on October 1 was reduced to only 128 on November 1. Part of the reduction was due to students being placed on part time jobs. Employer job offers dropped from 95 nonfarm to 69 over-the-month.

Nebraska City: Demand for nonfarm workers indicated by employer requests was down sharply from last year 343 to 198 and lower than last month with 268. There was a moderate decline in the labor supply from 538 at the beginning of the month to 481 at the close. The current total includes 204 men and 227 women.

Norfolk: No significant increase was noted in the total number of unemployed job seekers during the month. Above normal labor demand held down unemployment. Comparatively few seasonal workers lost their jobs, but the supply of semiskilled labor and farm workers gained a little.

North Platte: The last three monthe beginning in August labor demand has been at a steady 15 percent increase over the same months a year ago. The number of persons placed on jobs has not kept pace with the increased demand due to lack of qualified workers.

Omaha: The number of registered job seekers is 3 percent below the count of a month ago, but 43 percent higher than a year ago. There was only a small drop in the number of new registrations for work. Labor demand was 8 percent lower than in September and 34 percent below October last year.

Scottsbluff: Demand for nonfarm workers increased 34 percent during the month with 437 openings being received. A year ago the number was 344. Demand for agricultural workers dropped as the harvest neared completion. The labor supply decreased from 583 in September to 496 at the end of October.

Sidney: Our reports indicate that business in the area is on a par if not a little better than last fall. Employment is expected to continue at a high level as long as the weather is favorable. A total of 224 workers were placed on jobs with 81 of these farm jobs mainly sugar beet and potato harvest work.

Frank Golden Postmaster Bid Opposed

Petitions stating that signers "absolutely oppose the nomination of Frank Golden as postmaster" are being circulated among Lincoln barbers.

Golden, Lancaster County Democratic chairman, operates a barber shop in Havelock.

He said recently he was definitely interested in an appointment as Lincoln postmaster.

O. E. Jerner, present postmaster, has been criticized recently by local postal clerks and carriers for alleged failure to settle grievances.

Comment Declined

An investigation of the charges is being made by U.S. postal inspectors, but Jerner has declined comment on the investigation and on reports he plans to resign.

The barbers' petitions cite "lack of cooperation displayed by Golden during the state convention of 1961."

This was in reference to the first annual state barbers convention in Lincoln.

Golden, according to several barbers, did not close his shop for one day during the convention. Most Lincoln shops closed on that day.

One of the barbers circulating the petitions said copies will be sent to Democratic National Committeeman Bernard J. Boyle of Omaha.

Golden is a former U.S. marshal and was head of the state cigaret tax division in 1959 and 1960.

CONGRESS INN

20 BLOCKS WEST ON HWY. 6

GR 7-4488

Featuring Chinese and American Food

ENJOYABLE DINING AND FOR YOUR LISTENING PLEASURE

MUSIC BY Muzak

Muzak The PLANNED music service

A MUSICAL KEY TO PROFITS

PROGRAM SERVICE CO.

Division of KFAB Broadcasting

1213 M St. HE 2-1692

WANT ADS are for EVERYBODY

How many jobs does a busy young mother fill? I have never had time to count them, but I am very much aware that some of them are more important than others, and one of the most important is making every dollar in the budget stretch as far as it can. So I do a lot of my own sewing, I shop hard for bargains, and I read the Want Ads faithfully. To me the Want Ad pages are just like a big department store where it is easy to find many of our family needs. And from time to time I run an ad myself. It is a quick, low cost way to sell items which we no longer need.

Here is a sample of the variety of items being offered daily in the Classified columns of your newspaper and the results they brought:

SOLD!

Lady's winter coats, size 14, suits, size 16, dresses, size 16. Very good condition. Simmons double inner-spring clean mattress. IV x-xxxx.

"Mattress sold to first person. Quite successful on the clothing."

SOLD!

Chevrolet, '48, 2-door. Good mechanical condition. Reliable. $75. IVx-xxxx.

"A dozen calls!"

SOLD!

Part miniature cocker—Rat Terrier puppies. $5. xxxxSo. 11, GR x-xxxx.

"Sold all 7 of them."

EASY TO USE—EFFICIENT—ECONOMICAL

START YOURS TODAY!

JOURNAL-STAR WANT ADS

GR 7-8902

—PALEFACES BAD INJUNS—

Iron Eyes Cody Takes Warpath

By JOSEPH FINIGAN

Hollywood (UPI) —Indian actor Iron Eyes Cody is on the warpath against the television industry using palefaces to play redskins.

He's almost mad enough to scalp the heads of all 3 networks and anybody else who happens along.

Donning his war bonnett, the stern faced Iron Eyes cast a cold glance at Hollywood and started looking for scalps.

Cody, a Cherokee Indian who's been whooping it up for years around filmland's covered wagons, is a gentleman steeped in Indian lore.

Iron Eyes came to Hollywood in 1924 and became a technical advisor to producers filming horse operas. He worked with the late Cecil B. De Mille in 11 of that director's pictures before turning to acting in 1947.

Recalling his days as a technical advisor, Iron Eyes said, "one time a Navajo rug got mixed up in a Sioux scene and I got panned for it."

Anybody who is concerned about Mrs. Smith's rugs getting mixed up with Mrs. Jones' has got to be a fiend on authenticity, and Iron Eyes fits into that category.

Weeping Rust

Iron Eyes was almost bloodshot as he seemingly wept rust over the plight of movieland's Indians.

"Every white man wants to play an Indian role," said Iron Eyes.

"There are a lot of good Indian roles around now and Jeff Chandler really started something," he said, referring to the late actor who played Cochise in the movie "Broken Arrow."

Indian actors have had such a rough time lately in Hollywood that some have been playing Chinese Hawaiian roles, sans feathers of course.

"There aren't too many Indian actors in town, only about 10 who can do something," Cody said. "There are also about 65 extras but they still all can't get enough work."

Billiard Burglar Gets Away With $35

Thirty five dollars was stolen from the Deluxe Billiard parlor early Friday.

The establishment, located at 1615 O and owned by Carl C. Wise, of 3254 C, was entered through the rear door about 12:30 a.m.

Police said the burglar was apparently in the building when Officer Philip Roth checked the front door, and fled leaving one cash register untouched.

Refugees En Route

Singapore (UPI) — Some 1,050 Indonesian refugees from Dutch New Guinea arrived here aboard the Danish ship Henrich Jessen en route to Indonesia.

QUEEN TREATED TO REGAL PAGEANTRY, CLOWNING IN GHANA

Accra, Ghana (AP)— Hundreds of market women pranced, jiggled and jived past Queen Elizabeth II Friday night in a West African-style climax to a day of regal pageantry and clowning.

Then, at a glittering state banquet, both the visiting Queen and President Kwame Nkrumah dwelt upon Guana's membership in the commonwealth as a republic. The Queen is recognized in the commonwealth republics as a symbol of unity rather than as a monarch.

The day began with a big clockwork precision display of nearly 3,000 Ghana's crack troops in Black Star Square—possibly the biggest parade ground in Africa.

Red coated infantrymen, police, navy and air force men and brilliantly uniformed cavalry drilled and marched past the Queen for nearly 3 hours.

After lunch, the Queen and Prince Philip came back with Nkrumah to the square for an even larger civilian parade. Nearly 15,000 school children, Boy Scouts, cocoa farmers, church groups and workers marched past. Hundreds of young pioneers—a youth movement modeled on its Soviet namesake—dashed on to the square in bright red, yellow and green uniforms to form the Ghana flag.

Almost every facet of Ghana life was represented in the afternoon parade, but the market women in gaily colored national dress stole the show. The huge crowd of close to 100,000 roared with delight as the women swayed in a jazzy dance.

High up in the reviewing stand the Queen smiled broadly and the Prince slapped his knee as he laughed over the women's antics. A clown followed and the crowd roared again as he threw off his coat, hat, shoes and began to unbutton his shirt like a stripteaser but changed his mind and strode past like a top sergeant.

ARMSTRONG
FURNACE
The all new 700 series gas-fired upflow in new compact style with same high standards and quality.
Installed for as little as $2.50 a week
Midwest
IV 9-1580 IV 8-5066 6600 "O"

SERMON
"The End Is Man Himself"
Charles Stephen, Jr. Minister
SUNDAY, NOV. 12TH
11 A.M. SERVICE & CHURCH SCHOOL
UNITARIAN CHURCH
6300 "A" Street

Battle-Ready U.S. Riflemen Roll Through Red Territory

Berlin (AP)—A company of battle-ready American riflemen rolled across 110 miles of Communist territory to West Berlin without incident Friday.

They arrived amid cautious optimism that newly disclosed Soviet proposals would provide at least a breathing space for the divided and harried city. Mayor Willy Brandt said the proposals might make successful negotiations easier.

What gave Berliners some encouragement was the possibility that Moscow is now willing to guarantee their freedom and ties with the West as a first step. But they see plenty of trouble ahead when East and West start discussing just what those guarantees should be like.

The visiting riflemen belong to Company D, 1st Battle Group, 15th Infantry, 3rd Division. They came in 3 lots, spaced during the day. The rear guard, led by Capt. Rex I. Holland of Glencoe, Okla., the company commander, checked through at dusk—4:30 p.m.

Company D looked as if it meant business, with camouflage nets over the men's steel helmets and rifles held between their knees. It was the first of a series of units to come into Berlin for a few days training and then return to West Germany.

U.S. Army commanders set up the training program after the Soviets objected to regular "military assistance vehicles" driving down the highway. These were unarmed vehicles traveling the road to help stranded travelers. The Soviet command was notified of Friday's movement, and did not interfere.

A ticklish border situation was eased, meanwhile, at Gesundbrunnen railroad junction, just inside the French sector of Berlin. There the Communists had irritated West Berliners by painting "DDR" in 10-foot black letters on a disused water tower. "DDR" stands in German for the "German Democratic Republic," the Communist satellite state.

MAGNAVOX
TV's—STEREO
SALES & SERVICE
Dietze Music House
1208 "O" St. 432-6526

. . at ANDERSON HARDWARE

AT NO EXTRA COST, you get this complete Holiday Feast set if you buy now!

3-piece feast set includes jumbo turkey platter, carving board and Holiday cookbook . . . now included with this . . .

TAPPAN
GAS RANGE
Features Sizzle 'N Simmer burners, all-porcelain banquet-size oven, removable oven liners, swing-out broiler . . .
THIS IS A LIMITED TIME OFFER!
Model XMV-C7

FREE! to the first 50 shoppers, this complete Holiday cookie party-recipe book!

NO DOWN PAYMENT
199.95
with trade
TERMS TO SUIT YOUR BUDGET

We Give "S&H" Green Stamps . . . FREE DELIVERY any place in Lancaster County.

Plenty of FREE PARKING just a few steps from our store.

ANDERSON HARDWARE
6200 Havelock Ave. Open Wed. & Sat. Nights

Miller & Paine
Lincoln

Community Savings Stamps given with every purchase

Visit us daily 9:30 to 5:30, Thursdays 10 a.m. to 9 p.m.

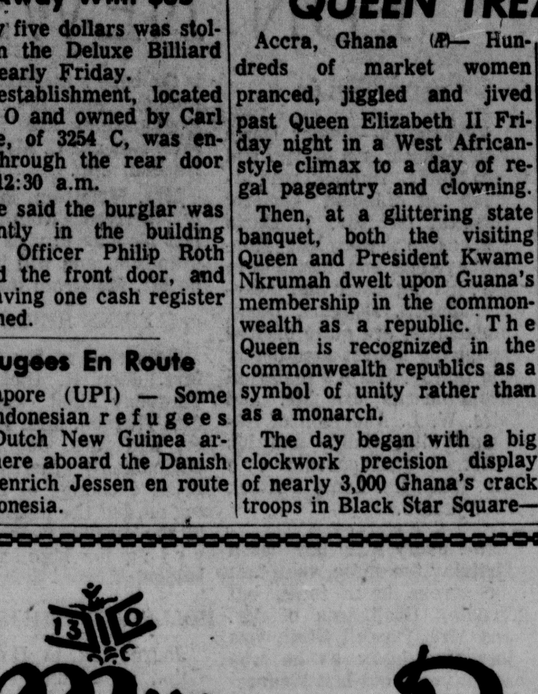

Beautiful, Loveable
Madame Alexander Dolls
8.95 to 19.95

Lovely little children for your lucky little mother to love! Make this Holiday a memorable one with a doll by Madame Alexander.

(a) Chatterbox . . . 24" tall, and actually talks to you . . . says nine complete sentences. Dressed in easy off pique dress that buttons all the way down the back.

(b) Caroline . . . in organdy dress with satin sash. 8.95. Caroline in 3 pc. corduroy outfit. Long pants, lined jacket and matching hat worn over cotton playsuit. 9.95.

(c) Kitten . . . soft and huggable baby doll with hair that is fine and silky. Soft vinyl arms and legs and head. She goes to sleep and cuddles like a real baby. Dressed in her sleeper, Kitten has a voice too. 12.95.

HOUSE OF DOLLS—FOURTH

Day-Long
Ride 'em Fun with
"Speedy" 19.95

This Thorobred by Rempel . . . crafted of pure latex rubber . . . firm . . . piable . . . lifelike . . . durable . . . washable . . . quickly assembled with only 2 bolts. A Blue Ribbon Winner. White mane and tail. Canteen, lariet, exotic blanket molded into body, brown saddle and reins. Red frame.

TOYVILLE—FOURTH

Saturday, November 11th

Come to Our Pet Shop Puppy Parade of Fun

Puppies shown by their owners from 10 a.m. to 5:30 p.m.

Wire-haired Fox Terrier Puppies . . . 1.30 to 5:30.
Mrs. Fred Bookstrom

Pug Puppies . . . 10 a.m. to 5:30 p.m.
Mrs. Leo Kauffman

Chihauhau Puppies . . . 1:30 p.m. to 5:30 p.m.
Mrs. Merle Wilhelm

Miniature Dachsund . . . 10 a.m. to 1:30 p.m.
Mrs. Jack Beard

Kerry Blue Terrier Puppies . . . 1:30 p.m. to 5:30 p.m.
Mrs. Jack Guenzel

Miniature Poodle Puppies and Standard Dachshund . . . 10 a.m. to 1:30 p.m.
Mrs. Erich Hartman

Cornhusker Kennel Club Will Welcome Your Entries

A qualified member of the Kennel Club will be in the Pet Shop to accept your entries . . . to the Cornhusker Kennel Club Show.

So if you have a pride and joy in your household . . . come enter him . . . you may have a champion.

These are but a few of the ways to pamper your puppies

Resco Nail Clippers . . . 2.75	Show Leads 1.25	Shampoo . . . . . 75c to 95c
Dog Sweaters . 95c to 3.25	Traffic Leads 1.25	Soap 39c
Dog Coats . . . 2.25 to 4.95	48" Leads . . . . 59c to 2.50	Show Coat Lotion . . . 1.15
Dog Boots 1.95	Dog Collars . . . 39c to 2.98	Duplex Stripping Combs . . . . . 95c to 2.25
Dog Beds . . . . 2.95 to 7.95	Harnesses . . . . 59c to 2.29	Grooming Glove 4.25

PET SHOP—THIRD

'Symphony Veterans' Have Not Retired Their Interest In Symphony Activity

In spite of the fact that the Lincoln Symphony Guild's Headdress Ball presented a colorful picture in the ballroom at Hotel Cornhusker on Friday evening, the headdresses were incidental to personalities attending the affair.

At one of the tables sat a group of uncostumed men and women——At the table, reserved for Mrs. Ellery Davis, were what the Symphony Guild calls "Veterans" in the work of the Lincoln Symphony association.

In addition to Mrs. Davis, who served for many years as a member of the Symphony Association board, and also as its president there were other Veterans, Mrs. Ruth Raymond Gavin, for instance, who also had served as president of the Association as well as a diligent member of the board for a period of years; Mrs. Donald W. Miller, whose husband, the late Mr. Miller, helped organize the Lincoln Symphony; Mark Pierce, who has been a member of the Lincoln Symphony Orchestra for the past 35 years, and Mrs. Pierce. Joining the group were Thomas C. Woods who has assisted in Symphony work in many ways; Mrs. Arthur S. Raymond and Mrs. Wayne Pringle.

Pictured (from left to right) are Mrs. Gavin, Mrs. Miller, Mrs. Woods, Mr. and Mrs. Pierce, Mrs. Pringle, Mrs. Davis, and Mrs. Raymond.

FUN NEWS IN SUBURBIA

SOUTH HILLS

Introducing—Master Darin Lee DeRock, son of Mr. and Mrs. Bill L. DeRock, who arrived at Lincoln General Hospital on Nov. 1. Darin Lee came home last Monday evening and, needless to say, his big sister and brothers, Debra, Douglas, Dana, and Davis, are quite excited about the newest member of the family. Darin's maternal grandparents are Mr. and Mrs. W. L. Anderson of National City, Calif., and his paternal grandparents are Mr. and Mrs. Louie DeRock of Wymore.

Not every little boy has a birthday the same week that the circus is in town, but Bradley Grell, son of Mr. and Mrs. Darrell Grell, was just that lucky as he was seven years old last Wednesday. His birthday guests at the circus were his sister, Marcia, and his cousins, Ruthie and Mark Grell.

Guests at the home of Mr. and Mrs. Rolland Hardekopf for the week end were Mrs. Hardekopf's parents, Mr. and Mrs. Gerald Manka of Grand Island. Mr. and Mrs. Manka have returned home, but will make a repeat visit this week end to help Mrs. Hardekopf celebrate her birthday.

And we have still another newcomer to the South Hills suburb — Master John Edward Melstrom who arrived on Oct. 27 at Bryan Memorial Hospital. He has an older sister, Debra Kay, and two older brothers, Roger Leo and Michael Ray, and is the son of Mr. and Mrs. W. R. Melstrom. Mrs. George Bach is the baby's maternal grandmother, and the paternal grandparents are Mr. and Mrs. Edward C. Melstrom of Nashua, Mo.

Mrs. Melstrom, incidentally, arrived from Nashua last Monday to visit her new grandson, and will be joined be Mr. Melstrom today.

FIENE HEIGHTS

Gathering at the home of Mrs. John R. Hicks last Thursday night were Mrs. Jim Thorson, Mrs. Bill Fraser, and Mrs. Joe Badami. Undoubtedly there was a great exchange of news going on, but the major portion of the evening was spent in vying for high score in bridge.

HOLLINGSWORTH HEIGHTS

Journeying to Denver, Colo., on Monday will be Mrs. Lumir S. Pucelik. Mrs. Pucelik, who is the president of St. Elizabeth Hospital Auxiliary, will be in Denver to attend the Institute of Volunteer Service for Hospital Auxiliaries at the Hotel Cosmopolitan. She expects to return to Lincoln on Nov. 18.

Trying Nebraska fields for the birds this week are Glenn Peterson, and Ray Hewlitt of Norway, Mich., who are the houseguests of Mr. and Mrs. E. K. Hornbeck. In search of the elusive pheasant, the visitors and Mr. Hornbeck have found their hunting activities ranging over the entire state. Mr. Hewlitt and Mrs. Peterson plan to return to Norway this week end.

KESSLER HEIGHTS

The circus came to town and taking his cue from the event was Steven Connell, son of Mr. and Mrs. Robert C. Connell, who celebrated his seventh birthday Monday with a clown party. Frolicking with the "clowns" were Steven's brother, James, Michael Thomas, John Lorhrberg, David Newton, Jan Smith, Debbie Andelt, Mary Jo Dietrick, Warren Sasse, Steven Seuss, and Shannan Hickman.

PRAIRIE VALLEY

Bridge at the home of Mr. and Mrs. Richard Blomgren last week end involved not only bridge but a midnight snack as well. And enjoying both were Mr. and Mrs. Jim Shelley, Mr. and Mrs. C. L. Wilcox, and Mr. and Mrs. Jack Rodgers.

Still unpacking from her long trek through Georgia and other states south of the Mason-Dixon line is Mrs. Marcus H. Cohen, of North Eden Drive. During her three-week trip, Mrs. Cohen visited her mother and sister, Mrs. William Henry Geiger and Mrs. John Alger, of Eustice, Fla. She continued on to Tampa, then to Augusta and Atlanta for visiting with her "southern cousins" before returning to Lincoln.

Plane-ing into San Francisco, last Wednesday were Robert Hudson and his son, Richard, who will enjoy the sights of that fair city for a week or so, while attending a convention there.

Also making use of the circus theme at her birthday party was little Cindy Cederholm, daughter of Mr. and Mrs. Dariel Cederholm, who found, much to her surprise and delight, that her cake was a big pink elephant. On hand to aid Cindy in celebrating her fifth birthday and to enjoy the cake were Christy Hansen, Jean Frey, Debbie Reinmuth, and Lucy Harrison.

Incidentally, Cindy's parents are traveling out of town this week end—or, more accurately, out-of-state. Mr. and Mrs. Dariel Cederholm are on a pheasant hunting trip to Ruthven, Iowa, where they are the houseguests of Mrs. Cederholm's parents, Mr. and Mrs. Harold Hynes. Their guests for the hunting week end are Mr. and Mrs. Arnold Pivonka. Cindy, Kathy, and David Cederholm accompanied the adults so they could have a visit with their grandparents.

Madam Chairman

AFTERNOON

Lincoln PEO Round Table, 12:30 o'clock luncheon, YWCA.

Lincoln Branch, AAUW, 2 o'clock, State Historical Society.

Lancaster County Republican Women, 2 o'clock, YWCA.

Ceres Club, 2:30 o'clock, Foods and Nutritional Bldg., College of Agriculture.

The Arnot Folsoms Have Plenty Of Excitement On The High Seas

'Tis said that an ocean voyage does wonders for people. Allegedly there is a certain tranquillity, a peace and quiet—especially when one is on a Freighter—that calms the jagged nerves and brings sunshine to the soul.

Mr. and Mrs. Arnot Folsom, who left Lincoln early in September for a world cruise on the SS "President Arthur," would agree heartily with all of the aforesaid sentiments concerning an ocean voyage. At least they WOULD have agreed heartily until Sunday, Nov. 6 — and here, in Mr. Folsom's own words, is what happened then:

'It' happened day before yesterday morning! — we sailed at 7 a.m. and the passengers went up on the top decks to say "goodbye" to Karachi. Then we went down for breakfast. Right in the middle of the meal there was a terrific crash and impact and the ship listed 10-15 degrees to starboard and didn't right itself. Everything went crashing in the dining-room, the salons and in our rooms. —Our first thought was that we had gone aground — but the galley boys called that another ship had struck us. To the praise of everyone, there was no screaming, no panic. We went to the lounge and could see the large British Mail ship "Daressa" with a bashed in prow (the anchor was embedded in the steel plate of the ship) up against our ship. As she backed away the "Arthur" went back on even keel again. I dashed across the freight deck to the forecastle to see if there were holes in the ship that would sink us and if the men in the crew's mess had been crushed. I found a jagged hole about 35 feet long above the waterline. Praise be, there was a very calm sea, the sky was bright and clear, and in spite of the terrible impact (that curled the steel plate with the heat) there was no fire and the boilers didn't explode.

We dropped anchor and surveyed our damage for a while and checked engines and steam lines. Then we went back to a pier, escorted by Pakistan Navy ships. **No one was hurt**! There are 14 ribs of very heavy aluminum and seven (6x12) two-inch plates and one water-tight bulkhead to be replaced. — The "Daressa" was coming into the harbor (we had dropped our harbor-pilot as we were out-side the harbor) and was entirely at fault. She carried 1000 passengers. About 50-First-Class, 100 Second Class and the ballance "Deck-passengers," men who get a 2x6 ft. place on the decks (sleeping and cooking on deck in shifts) en route from India to the oilfields in Saudi-Arabia as contract-labor. — We at once had the American President Lines Far East Representative come aboard when we got to the pier and take over the thousand and one matters to be handled.

The scuttle-butt is that we will have about 10 days of temporary repairs here and then go on to Genoa, Italy, for a month of repairs.—An American President Lines "expert" flew in early this morning from S.F. — in the meantime, we are making plans for our stay. We had fished for the hundred and one fish that come along the pier and watched the men come down to wash their little donkeys and camels in the sea.

I'm going in town now with one of the passengers to see the zoo, to see the great new "State Bank" that opened on Saturday with bankers from all over the world here, and to see about getting a boat to go fishing — and to see about a trip by train and plane up north to the Kybur Pass. This afternoon we are having tea with an important General we met at the International Industrial Conference in S.F. —I tried to call Lincoln, yesterday, but the lines were "engaged." The American Embassy will help us, if necessary. We are fine and having fun. P.S. Have just had **red-carpet** tour of Zoo. —played with baby tiger and three elephants played harmonica for us and picked up change with trunks and gave it back to us.

IN THE SERVICE CIRCLES

BY CAROL MERRELL AND SUE SUND

Hi there! The annual "Husband-Wife" dinner of the International Toastmistress Club, Aksarben Chapter, was held last Tuesday night at the Officers Club. The members, their husbands and guests present to enjoy the most delightful and informative program were Mrs. Robert Armstrong, Maj. and Mrs. H. B. Arnold and their guests Col. and Mrs. Verne Hastings; Lt. Col. and Mrs. Peter L. Coffield and their guest, Mrs. Coffield's mother and Mrs. Berneice Hefner of San Antonio, Tex.; Mrs. L. J. Craft, Maj. and Mrs. Harry D. Dexter and guests Lt. Col. and Mrs. Harold J. Lentz; Capt. and Mrs. James H. Eldridge, Maj. and Mrs. Robert P. Hansen, Capt. and Mrs. Peter W. Kraska, Maj. and Mrs. John C. Mealka, Mrs. Thomas Segasser and her guest Mrs. LaVerne Flaherty; Capt. and Mrs. Merle Young, and Capt. and Mrs. Alfred Merrell.

A most appreciated tribute was presented to the Toastmistresses when their husbands accorded them a standing ovation at the close of the program.

Home from an extended vacation of seven weeks in Vernon, Ala., are Mrs. Jefferson R. Finch and children Mark and Becky. They spent their many days of leisure with Mrs. Finch's parents, Mr. and Mrs. L. C. Reeves and Capt. Finch's parents Mr. and Mrs. J. C. Finch.

Also home from a lovely vacation are Lt. Col. and Mrs. Joe V. Disana. The Disanas' first stop was Phoenix, Ariz., then went on to Tempe, where they visited with Mrs. Fred M. Johnson formerly of LAFB. The travelers said good-bye to Arizona, and went on to Albuquerque, N.M., where they enjoyed the hospitality of friends. A final stopping place was old Mexico where they spent some time before their return home to Lincoln.

Finally settled in their new home at 7111 Englewood Dr., are Capt. and Mrs. Peter W. Kraska and sons Andy, Timmy and Peter, Jr.

Plans are under way for the annual Military Ball to be held on December 8th. Nine finalists selected have been from a group of 38 candidates and the nine, one of which will be chosen for the honor of Honorary Commandant, include Misses Judi Zadina, Pat Johnson, Ruth Ann Read, Jeanne Garner, Maribelle Elliot, Sherry Foster, Diann Cabela, Vicky Cullen and Kathy Madsen.

The Ball, a tradition of the ROTC at the University of Nebraska, is in charge of the Air Force ROTC this year. Each of the finalists is appearing each morning on the Wayne West Morning Show on KOLN-TV.

Friday was the day of departure for Capt. and Mrs. John Knight who will be visiting both sets of parents, Mr. and Mrs. Lacey Tate and Mr. and Mrs. James Knight in North Carolina.

On Wednesday afternoon at 12:30 p.m. the monthly luncheon of the Officers Wives club was held at the Officers Club.

The luncheon was given this month by the wives of the 371st Bomb Squadron. Guest speaker for the afternoon program was Mrs. Katherine von Gillern, whose topic was interior decorating.

Guests introduced were Mrs. Darlene Simons, guest of Mrs. Glen V. Van Zee and Mrs. T. R. Turner, mother-in-law of Mrs. Thomas A. Turner.

Also presented were several LAFB newcomers including Barbara Fenimore, Helen Chapman, Loretta Bowersock, Florence Olsen, Terry Wratten, Mary Upton, Andrea D'Angelo, Arlene Weis, Joan Albertson, Marilyn Blue, Doris Mueller, Lillian Peterson, Elsebert Kroger, and associate member Millie Thompson.

Next on our agenda this week is a 344th Bomb Squadron dinner party which will be held tonight at the Officers Club to honor Maj. and Mrs. Dwight E. Carnahan who have been transferred to the 818th Air Division.

Special guests invited are Col. and Mrs. James T. Gribble, Lt. Col. and Mrs. Raymond Gottner, Col. Philip O. Robertson, Lt. Col. James D. Kelly, the new squadron commander, and Mrs. Jelley and Maj. John Powers, operations officer, and Mrs. Powers.

A dessert bridge party was given last Wednesday night at the home of Mrs. Alfred L. Merrell. Composing the three tables were Mrs. Peter T. Nichols, Mrs. Merle Young, Mrs. Jon Igleman, Mrs. William Carrier, Mrs. Jefferson Finch, Mrs. Noble S. Timmons, Mrs. Richard Coon, Mrs. Willis Eastabrooks, Mrs. Robert Walsh, Mrs. Vern Miller, and Mrs. Robert P. Harrington.

Winning high, low and traveling prizes were Mrs. Carrier, Mrs. Igleman, and Mrs. Walsh respectively.

Before I sign off this morning, I would like to remind you that today is Veterans Day and ask that all of you observe a moment of gratitude to those members of the military service who gave their lives in the defense of their country.

Have a nice weekend, and see you next week!

SPECIAL!
SMORGASBOARD EVERY SUNDAY
11:30 a.m. to 7 p.m.
Gentlemen $1.75
Ladies $1.00
Children Under 8 ..... 50c
GENE'S STEAK HOUSE
4139 "O" Street
IN 8-5804—IN 6-2412
Make Reservations NOW! For Thanksgiving Dinner

NYLON NET
All colors. Makes Aprons, Trees and other Beautiful Christmas Presents
17c yd
YARDAGE SHOP
1032 O STREET

SAVE ON WATCH BANDS
PENNEY'S
Famous Brands Reduced
Ladies and Men's
Fitted While You Wait!
PENNEY'S STREET FLOOR

McCABE'S 10th ANNIVERSARY CELEBRATION SALE
PIANOS
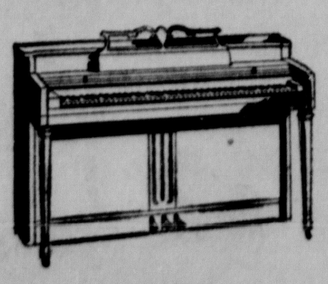
SAVE $100-$200-$300
Full 88 notes—FREE Bench
ANNIVERSARY TERMS
Nothing Down
First Payment Feb. 1, 1962
48 months to pay
Double Trade-Ins during our Anniversary Celebration Sale
ORGANS

Prices Start at $595
All colors — Sizes
13th & "P" Street
McCabe
Gateway Shopping Center

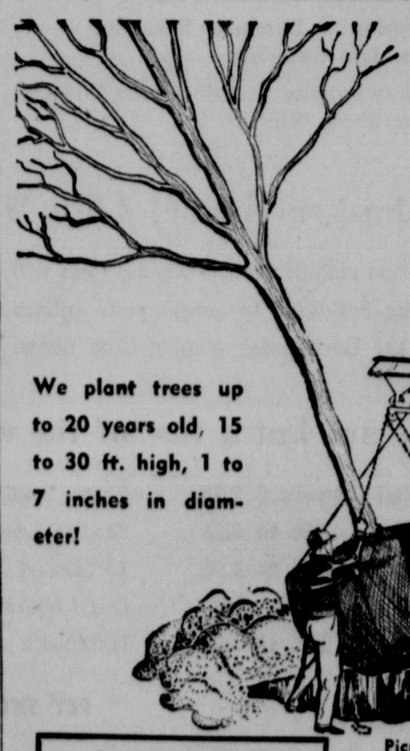
Enjoy shade 10 years sooner with a big tree from Haggerty's
Guaranteed to grow
We plant trees up to 20 years old, 15 to 30 ft. high, 1 to 7 inches in diameter!
Big shade trees from $25 on up
Drop in and consult with us. You can select your own tree from 5,000 specimens!
Picnic in your yard or relax on your patio in cool shade next summer. Big trees from our nursery are ready for planting now. We leave a dirt ball on the roots which weighs up to 2 tons. The tree hardly knows it has been moved and will leaf out and grow in the spring as though it had been there 20 years! Wide choice of sizes and varieties . . . Pin Oaks, Red Oaks, Maples, Locust, Sycamore, and many other favorites.
Smaller SHADE TREES growing in containers from 3.95
"In the Heart of Garden Town"
Haggerty's LANDSCAPE NURSERY
2600 So. 48 Open Sunday 9 to 3 Phone IW 8-2615

. . . at wells and frost
your foot comfort is our first consideration
so RESTFUL

Wear them at home — on the street — when shopping. The longer you wear them daily, the greater the gratitude of your feet.
MILLER BAREFOOT FREEDOM®
America's Most Attractive COMFORT SHOES
PLATTOE, in black suede; black, brown, tan, red, blue, beige or white smooth.
WALKER, in black suede; black, tan, beige, or white smooth.
ORTHO, in black, brown or white smooth.
Distinctive patterns in a wide range of sizes and widths.
14.95 to 16.95
Sizes 10½-11, 1.00 extra
11½-12, 2.00 extra

Plattoe

Walker

Ortho
We give and redeem COMMUNITY SAVINGS STAMPS
WELLS & FROST
Nebraska's Largest Family Shoe Store
1134 "O" Lincoln

Dear Abby

It Pays To Be Polite

DEAR ABBY: What can a 13-year-old girl do about parents who expect her to be polite to them, but who say, "Do the dishes or you'll get your head knocked off!"?

I try hard to please them and I don't mind helping with the housework, but can't they say, "Will you please?"

"MISS TREATED"

DEAR MISS TREATED": It's a pity more parents don't realize the wonders to be worked through common courtesy with their youngsters. But don't YOU try to teach them, Honey. Just remember it when you have children of your own.

☆ ☆ ☆

DEAR ABBY: I have a little problem with a mother-in-law who means well but it not as understanding as she could be. She is a "saver" and has saved all my husband's clothes since he was a small boy. That was 29 years ago. We now have a son who is almost five, and my mother-in-law insists on giving me all my husband's old clothes for my son to wear. They are as good as new, but the styles are old-fashioned, and I don't want to dress my boy that way. We are not rich, but we can afford to buy clothes for our son. My husband doesn't want to hurt his mother and neither do I, but how can we avoid it?

MY PROBLEM

DEAR PROBLEM: Accept them graciously, and then quietly pass them on to the Red Cross or the Salvation Army for folks who are more concerned with keeping their bodies covered than being stylishly dressed.

☆ ☆ ☆

DEAR ABBY: I have been courting a widow for about ten years. She keeps saying she can't marry me until her daughter gets married. Her daughter is 29 years old and hasn't even got a boy friend. My friends tell me that this woman is just using her daughter as an excuse, and has no intention of marrying me. I am 64, own my own home and am in good health. I want to get married. Should I wait around for this widow who is playing hard to get? Or should I give someone else a chance? I have a couple of women in mind who would say yes tomorrow.

TEN-YEAR STALL

DEAR TEN: After enduring a ten-year stall, I'd give the lady about ten minutes to make her mind up. Then give someone else a chance.

☆ ☆ ☆

DEAR ABBY: My sister's husband's name is CHARLES VINCENT SMITH. They named their son CHARLES PATRICK SMITH. Everyone calls the boy "Junior." I say that in order for him to be an honest-to-goodness "Junior," his name should be exactly the same as his father's—CHARLES VINCENT SMITH. My sister says I am mistaken. Am I?

KNOW I'M RIGHT

DEAR KNOW: You ARE right.

WHY GROW OLD?

Some women miss beauty by just a neck. Try this exercise which Josephine Lowman describes in her column today.

When a woman sticks her neck out, she is asking for trouble! The chinline is one of the very first spots to herald the passing of early youth, and poor posture certainly speeds the process.

Too often a face looks 30 or 40 and a neck 50 or 60, both owned by the same woman.

If you collapse at the base of the neck and carry your chin forward, you will get deep creases in the neck and stretch the muscles under the chin, thus causing the blurred outline of a middle-aged neck. If the muscles have become relaxed and the neck creased because of poor posture, you CAN do something about it. You can exercise tone into the muscles and arrest the crease by improving the way you hold your head. Try the following:

Stand tall. Drop your head forward toward the chest. Place a ruler at the back of the neck, one end at the base of the skull. Raise the head very slowly, trying to press each individual vertebra against the ruler. Hold for a few seconds and then relax. Drop the head forward and continue.

Try to hold the head in the position it takes when each vertebra or most vertebra are touching the ruler.

Of course if you are overweight, a double chin or several double chins will spoil your neckline. Lose the extra pounds and do the following exercise: Lower the head backward as far as comfortable. Keep the head in this position while you chew in an exaggerated manner. Raise head. Rest. Continue.

If you would like to have my exercises for the chinline, send a stamped, self-addressed envelope with your request for leaflet No. 10 in care of this newspaper. Address Josephine Lowman.

BRIDGE

By B. Jay Becker

North dealer.
Neither side vulnerable.

NORTH
♠ A Q 10 9 8
♥ J 9 3
♦ J 10 4
♣ A Q

WEST
♠ K J 6
♥ 5 4 2
♦ A Q
♣ 10 9 8 5 4

EAST
♠ 7 4 2
♥ Q 10 8 7
♦ 6 3
♣ 7 6 3 2

SOUTH
♠ 5 3
♥ A K 6
♦ K 9 8 7 5 2
♣ K J

The bidding:

North	East	South	West
1 ♠	Pass	2 ♦	Pass
2 ♠	Pass	3 NT	

Opening lead—ten of clubs.

When you are defending a hand and see that declarer is following a line of play that will lead him to defeat, you ought to do everything in your power not to divert him from that course.

Here is an exceptional hand where West made a fine defensive play that caused declarer to go down in three no trump. He led the ten of clubs and declarer won it in dummy with the queen, East showing interest in the suit by playing the six.

West noted that South dropped the jack on the queen, and concluded, reasonably enough, that South had probably started with the K-J alone.

West also saw, from looking at dummy's hand and his own that South could make five spade tricks if he had as many as two spades.

So when declarer led the jack of diamonds from dummy at trick two and played low from his hand, West took the trick with the ace!

West's unusual play was made with the idea of persuading South that East had the queen of diamonds.

West led another club, the ace and king falling together on the trick. Declarer then played the ten of diamonds.

When East followed low, he naturally finessed against the queen by playing low. It was hard for declarer to imagine that West would win the first diamond trick with the ace when he could have won it with the queen.

So West made his queen of diamonds, cashed three club tricks, and the contract went down one.

But suppose West had taken the first diamond lead with the queen and returned a club. Declarer would then have recognized the futility of continuing with diamonds, since this was bound to lead to the loss of at least three clubs and two diamonds, and would probably have shifted his attention to spades. This would have permitted him to make five spade tricks and the contract.

West realized early that South was on the wrong track in attacking diamonds and kept him on it by means of a clever falsecard.

BRIDES

A December bride-elect is Miss Ellen Brown of Lincoln, daughter of Mr. and Mrs. R. M. Brown of Scottsbluff, who is revealing plans this morning for her approaching wedding.

For her marriage to Alvin Svoboda of Pender, which will be solemnized on Sunday, Dec. 17, at the First Methodist Church in Scottsbluff, Miss Brown has chosen Miss Suzanne Merryman of Lincoln as her maid of honor. Her bridesmaids will be her nieces, Miss Mavis Brown and Miss Peg Brown, both of Mitchell.

Ivan Svoboda of Pender will serve his brother as best man, and the ushers will be Delmer Brown of Montrose, Colo., and Harlan Brown, Mitchell, both brothers of the bride-to-be, and Bobby Brown, also of Mitchell.

In pre-nuptial courtesy to Miss Brown, Miss Merryman and Miss Eunice Welch enterntained at their home on Thursday evening. Twenty guests were invited to the informal party and presented a linen shower to the honoree.

Announcing the members of her bridal party this morning is Miss Elane Ackland, whose marriage to John Kucera, Jr., a senior at the University of Nebraska, will take place on Wednesday, Nov. 22.

Miss Dorothy Fox of Geneva will attend Miss Ackland as maid of honor for the 9 o'clock morning service, which will be solemnized at St. Mary's Cathedral. The flower girl will be Sara Zank, and Steve Ackland of Geneva, will be his aunt's ringbearer.

Serving as best man will be Bob Snell, and the ushers will be Lawrence Ackland of Geneva, brother of the bride-elect, and Louis Svec, Milligan.

In pre-nuptial courtesy to the soon-to-be bride, a miscellaneous shower was given last week by a group of fellow employes of Miss Ackland. Hostesses included Mrs. Robert Ward, Mrs. Emil Donscheski, Mrs. Melvin Kurpjuweit, Mrs. John Mills and Mrs. Ed Virus.

Chatter in the Corridor

BY MOLLY DOW

Southeast soon will be visited by the Honorable King of Siam and his 67 children in the performance of "The King and I." This will be Southeast's first attempt at a Broadway musical and we are sure it will be a practically professional performance under the direction of John Cole.

Leads for the show will be Bill Mowbray, as the King of Siam and Linda Deland as the governess, Anna. Romantic leads will be played by Ellen Granata as Tuptim; Rollie Hinze as Lun Tha; Donna Gillespie as the King's head wife, Lady Thiang, and Dee Lofgreen as Kralahome. Kent Gerlach will play Ann's son Louis, and Ken Maxwell will play Captain Orton.

Mrs. Margaret Cheuvront, English teacher, and Tom Keene, Debate coach, will give help in acting and speaking. Students from the advanced choir will sing in choruses of wives, children, slaves, monks, Amazons and palace guards, and Kay Christiansen will be featured as the dancer in the Uncle Tom's Cabin scene.

Art and shop classes will help put on the show, which will be presented Nov. 27, 28, and 29th, by making the scenery. Kay Morris is business manager for the production and will handle all financial details.

We Hear That

Arriving in Linccoln on Friday to be the weekend house guest of the Alpha Omricron Pi sorority at the University of Nebraska was Mrs. Ruth Elledge of Kansas City, Kan., collegiate director of the sorority.

NU Dames Greet Newcomers

The University of Nebraska Dames greeted nearly 60 new members Thursday evening at a program and reception held in the auditorium of the First Continental National Bank. An organization for the wives of university students, the club sponsors many diversified activities for its members.

Admiring party decorations with a foursome of newcomers is Mrs. Don Welsh (left), president of the Dames, and new members are (from the left) Mrs. Larry Johnson, Mrs. Dennis Nelson, Mrs. John Van Orsdol and Mrs. Bill McKee.

Girl Scouts

Eight Girl Scouts were honored on Friday evening at a Court of Awards held at Fairhill Presbyterian Church for scouts and their parents.

Those honored received their Curved Bar Awards, the highest presented in Girl Scouting.

Members of Troop 120, of which Mrs. L. S. Hoffman is leader, the award recipients were Phyllis Bomberger, Claudia Davis, Sondra Lutgen, Linda Morrison, Barbara Stoughton, Jean Wickless, Jeanette Hoffman and Connie Zitterkopf.

CASH!
For used pianos
Dial 435-3118 or write
PHIPPS PIANO CO.
1425 No. 27th Lincoln, Nebr.

Lest We Forget
★ Veterans Day ★
Saturday, Nov. 11th
Let us dedicate ourselves anew to day-in-day-out devotion to the ideals of freedom which they fought so bravely and steadfastly to maintain.
TONY & LUIGI'S
The Key to Good Eating
5140 "O" IN 6-1100
Tony Alesio Owner

YOUR HEALTH!
Prescriptions get the "right of way" at Family Drug . . . because the compounding of prescribed medicine is an "emergency service."
Family DRUG
48th & Van Dorn IV 8-2375
Don Asbjornson
Prescriptions delivered.

Look what's coming in your
Sunday Journal and Star

About the Peace Race

Methodist proposals for a "peace race" are aimed at finding an alternative to the "better dead than red" dilemma which many Americans are wrestling with today.

Reading for Children

Many new and attractive books for youngsters have been published this fall. A sampling of them may help you in your Christmas buying.

Why Christmas Seals?

Because tuberculosis has proved to be a very stubborn enemy. Research indicates new tools will help eradicate it; an intermediate goal is a big reduction.

Little Rock Redevelops

The Arkansas capital city has nearly $50 million in urban redevelopment projects completed or in some stage of work. This is the second in a series of reports on urban renewal at work.

For Complete Sports News Read the
Sunday Journal and Star SPORT Red
Best Read is the SPORT RED
Parade
The Sunday Newspaper Magazine is in your weekend package

MODELS
EARN WHILE YOU LEARN
Girls accepted in professional model training between now and June 1, 1962 will be registered in our Lincoln and Kansas City Model Agencies and in our NEW YORK CITY MODEL AGENCY Opening Soon. 14 years Lincoln's leading model school and agency. As advertised in HARPER'S BAZAAR. Call—
BETTE BONN
HE 2-1229 753 Stuart Bldg.

COME AND GET 'EM
Western Boots
for
JUNIOR COWBOYS
For little "COWPOKES" who need rugged comfortable footwear, low walking heels, extra wide toes. Exciting color combinations.
sizes 5 to 8 $4.95
sizes 8½ to 3 $6.95
other styles to 9.95
Lace Boots, Engineer Boots 6.95 to 13.95
Lincoln's Exclusive Juvenile Shoe Store
BRADY'S
JACK & JILL
225 So. 13th, opposite the Sharp Bldg.
Open Mon. & Thurs. 10-8:30

Hibernating? Pax it first!
CRAB GRASS CONTROL
FERTILIZATION
INSECT CONTROL
LAWNS ARE BETTER IN THE SPRING WHEN THEY HAVE PAX IN THE FALL
• PAX gives 90 to 100% control of crab grass for three years and longer.
• PAX adds vital nitrogen plant food for winter hardiness and early spring greening.
• PAX remains in the soil to eliminate damaging sub-soil pests for years to come.
PAX CRABGRASS CONTROL
Guaranteed 90% TO 100% EFFECTIVE
40 lb. Bag Covers 2,000 sq. ft. 9.98
20 lb. Bag Covers 1,000 sq. ft. 5.50
Campbell's NURSERIES AND GARDEN CENTER
2342 So. 40th IV 8-4177
Open Weekdays 8 to 5:30
CLOSED SUNDAYS

Visit us Saturday 9:30 to 5:30

Put extra beauty in your bedroom with
Bloomcraft "MALMAISON"
Community Savings Stamps with every purchase
This delicate classical design puts stark black against the snow white of luxurious cotton sateen. Quilted for lightest warmth with Dacron polyester filler. Matching draperies and fabrics are also available to help you give your room that "professionally decorated" look. (Allow three weeks for delivery.) Many other Bloomcraft spreads—tailored, ruffled and throw styles are available in an array of fabrics.
"Malmaison" twin size 69.50
"Malmaison" full size 99.50
"Malmaison' king, queen size..... 109.50
DRAPERIES—SIXTH
Miller & Paine Lincoln

The Sabbath In Lincoln Churches

ASSEMBLIES OF GOD

First, 56 & R; S. K. Biffle Jr.; school 9:45, worship 11; youth 6; service 7.

Glad Tidings, 12 & D; John W. Smith; school 9:45; worship 10:50; youth 6:45; service 7:45.

Havelock, 70 & Platte; J. Robert Birdwell; school 9:45; worship 10:45; Christ Ambassadors 6:30; evangelism 7.

BAHA'I WORLD FAITH

Lincoln Assembly, 337 No. 11; service 8 p.m.

BAPTIST

Belmont, 14 & Judson; Donald D. Gaines; school 9:45; worship 11; youth 6; service 7.

Bethel (Southern), 14 & F; John House; school 9:45, service 11; training union 6:30; service 7:45.

First, 14 & K; Arthur L. Slaikeu; school 9:45, service 11; youth 5:30 & 6; service 7:00.

First Southern, 3455 So. 14; school 9:30; worship 10:45; training union 5:30; worship 6:45.

Immanuel (Southern), 73 & Holdrege, Gerald Swagerty; school 9:30; worship 10:45; BTU 5:15; worship 6:30.

Mt. Zion, 12 & F; G. L. Collins; school 9:30, worship 11; BTU 6; worship 7:30

Second, 28 & S; Robert A. Heydon; school 9:30; worship 10:45; fellowship 6; worship

Sheridan, 40 & Sheridan; John E. Hooge; school 9:45, jr. church 11; worship 11; youth 6:30; service 7:30.

Temple, 4940 Randolph; H. E. Garland; school 9:45; worship 10:50; BTU 6:30; service 7:30.

BYZANTINE RITE CATHOLIC

St. George, 14 & K (St. Mary's Cathedral); Jaroslav Swyschuk; services 1st & 2nd Sunday of month 6 p.m.

CATHOLIC

Blessed Sacrament, 17 & Lake; A. T. Kraemer, mass 7:30, 8:30, 10, 11:30.

Holy Family 37 & Sheridan; C. J. Crowley, mass 6, 7:30, 9, 10:30, 12.

Huskerville Chapel, B Ave.; Charles J. Keenan; mass 8:30

Lincoln AFB Chapel, Thomas D. McCall; mass 8, 10 & 12:15

Sacred Heart, 31 & S; Howard Hart; mass 6, 7:30, 9, 10:30 & 12.

St. John the Apostle, 76 & Vine; M. W. Helmann; mass 6, 7:30, 9, 10:30 & 12.

St. Mary's Cathedral, 14 & K; John Flynn; mass 6, 7, 8, 9, 10, 11, 12:30; rosary novena 4:30.

St. Michael's, Cheney; B. E. Kalin; mass 9 a.m.

St. Patrick's, 6128 Morrill; Kenneth Schlesser; mass 6, 7, 8, 9, 11.

St. Teresa's, 56 & Laurel; M. M. Kaszmarek; mass 6, 7:30, 9, 10, 11 & 12:30.

St. Thomas Aquinas Chapel, 16 & Q; Charles J. Keenan; mass 8, 9:30, 11 & 12:15.

CHIROTHESEAN

Faith, 1818 High; service 11.

CHRISTIAN (DISCIPLES)

Bethany Cotner & Aylesworth; Carl A. Burkhardt Jr.; school & worship 9:15; school & worship 10:45.

East Lincoln, 27 & Y; John D. Foust; worship 8:30 & 10:45; school 9:45.

First, 16 & K; C. L. Wilson; school 9:30; worship 10:45.

Havelock 6028 Ballard; Drexel von Forell; school 9:30; worship 10:45; Chi Rho 3; CYF 6.

Tabernacle, 22 & South; Grover Thompson; school 9:45; worship 10:50; Chi Rho 4:30; CYF 7.

CHRISTIAN & MISSIONARY ALLIANCE

Central, 2820 O; Ralph Williams; school 9:45; service 10:55; youth 6; service 7.

Green Memorial Chapel, 41 & Madison; G. G. Ingwersen; school 9:45; worship 11; service 7:30.

Havelock, 6433 Havelock; James Cunningham; worship 10; school 11; youth 6; service 7.

CHRISTIAN SCIENCE

First, 12 & L; service 11; school 11; service 4:30.

Second, 125 Eastridge Dr. at 62 & O; service 10:45; school 9:30 (jr. high through age 20) & 10:45 (under jr. high).

CHURCH OF THE BRETHREN

Antelope Park, Sumner & Normal; Meredith V. Rogers; school 9:45; worship 11.

CHURCH OF CHRIST

Douglas St. (New Testament), 7125 Douglas; Bob Wetzel; school 9:45; worship 11; youth recreation 6; youth service 6:30; Bible study 6:30; worship 7:30.

Lincoln, 57 & Vine; Byron Corn; KLIN 8:15; school 9:45; worship 10:45 & 7:30; youth 6:30.

CHURCH OF GOD

First, 31 & P; L. B. Morrison; school 9:45; service 10:50; service 7.

Northside, 23 & T; worship 11.

CHURCH OF GOD (OTHER)

Church of God, 52 & Dudley; Richard H. Wise; school 10; worship 11; service 7:30

Immanuel in Christ, 1141 Dawes; Walter Bell; school 10; worship 11; youth 6:30; service 8.

CONGREGATIONAL

Ebenezer, 8 & B; C. George Kuhn; school 9:30; worship 10:45; prayer 2 & 7:30.

Evangelical St. John's, 945 New Hampshire; S. Theodore Becker; school 9; service 10:30; prayer 2 & 7:15.

First German, 1 & F; Benjamin Rieger; school 9; worship 10:30.

First-Plymouth, 20 & D; J. Ford Forsyth & Lawrence L. Stanton; service 9:30 over KFOR); school 10:45; worship 11; youth 4:30 & 6:30.

Hallam; Samuel Cushing; school 9:30; worship 10:30.

Immanuel Reformed, 10 & Charleston; J. H. Wacker; school 9:15; worship 10:30; prayer 2.

Northeast Community, 6200 Adams; Oliver Adams; school 9:30 & 11; worship 11; youth 5.

Pilgrim, 1020 So. 15th (Adventist Church); Herbert Ford; service 9:30.

Salem, 9 & Charleston; Robert C. Klein; school 9:30; worship 11.

Vine, 1800 Twin Ridge Rd.; Verne A. Spindell; school 9:45; worship 11; youth 6:30.

Zion, 9 & D; Mark Schroeder; worship 9 & 11; school 9:45; youth 6; prayer 2.

EASTERN ORTHODOX

Annunciation (Greek), 18 & M; Napoleon D. Karampelas; divine liturgy 10; school 10:45; Saturday vespers 7.

St. Mary (Old Slovenic Rite), 9 & Y; Karl John Polivka; divine liturgy 10; vespers 7 p.m. Saturday.

EPISCOPAL

Holy Trinity, 60 & A; William A. Cross; communion 8; morning prayer 10:30; school & child care 10:30, inquirers 4; Jr. high 6:30.

St. David's, 63 & Judson; Eric B. Ashboe; communion 7:30; communion 10; school & child care 10; couples club 7:30.

St. Matthew's, 24 & Sewell, James Stilwell; communion 8; school & family eucharist 9:15; morning prayer 11; nursery 9:15 & 11; sr. high 5.

University Chapel, 13 & R; Gilbert Armstrong; communion 8:30; morning prayer 10:30; evening prayer 5.

Episcopal Prayer Group, 1020 So. 15; Adventist Church); lay readers; morning prayer 11.

EVANGELICAL COVENANT

Bethlehem, 1261 Rural North; Lloyd Gustafson; school 10; worship 11; youth 7:30.

First, 6024 L; Earl R. Johnson; school 9:45; worship 11; youth 5:15; service 7.

EVANGELICAL FREE

First, 3301 No. 56; Lloyd P. Jonas; school 9:45; worship 10:50; service 7; sr. youth 8:30.

EVANGELICAL UNITED BRETHREN

Calvary, 11 & Garfield; D. R. Roker; school 9:45; worship 11; youth 6:15; service 7.

Cheney; F. C. Weber; school 10; worship 11.

First, 33 & Starr; Richard A. Heim; school 9:45; worship 11; jr. & sr. high fellowships 6.

Southminster, 16 & Otoe; Marvin Herrick; worship 8:30; school 9:45; worship 10:50.

EVANGELICAL & REFORMED

St. Paul, 13 & F; Arthur G. Crisp; school 9:45; worship 11.

Trinity United, 3900 Pace Blvd., Donald Stuart; school 9:45; worship 11.

FOURSQUARE GOSPEL

Lincoln, 33 & Q; W. D. Lindstrom; school 9:45; worship 11; service 7:30.

FRIENDS

Lincoln Meeting; 3319 So. 46; worship & school 10; discussion 11.

JEHOVAH'S WITNESSES

East Unit, 3700 Vine; J. H. McLaughlin; address 3; Watchtower Bible study 4:15.

Northwest Unit, 2128 Holdrege; D. E. Carlson; lecture 3; Watchtower Bible study 4:15.

South Unit, 3700 Vine; William Emshoff; lecture 7 p.m.; Watchtower Bible study 8:45 p.m.

JEWISH

South Street Temple, 20 & South; Wolfgang Hamburger; service 8 p.m. Friday; religious school 10:30 a.m. Sunday.

Tifereth Israel, 32 & Sheridan; Maurice A. Pomerantz; Sunday school 10, service Friday 8 p.m.; service 9 a.m. Saturday; family service 10:45 a.m. Saturday.

LATTER DAY SAINTS

Lincoln, 1101 So. 26; Thomas D. Hunt; priesthood 8:45; school 10:30; service 6:30.

LUTHERAN

American, 24 & Vine; Alvin C. Rueter; service 8; school 9 & 10; service 11:15.

Calvary (Mo), 28 & Franklin; W. W. Koenig; worship 8:30 & 11; school 9:45.

Christ (Mo.), 44 & Sumner; Charles Reimnitz, worship 8:30 & 11; school 9:45.

Faith (Mo.) 63 & Madison; Edgar P Schmidt; worship 8 & 10:30; school 9:15

First, 17 & A; Theodore E Johnson; school 9:30; worship 11

Frieden's, 6 & D; Herman Goede, school 9; worship 10:15; German worship 11:15

Grace, 22 & Washington; Leland Lesher, worship 8:30 & 10:30; school 9:30; Luther League 6:30.

Grace, Walton; Foster O. Cress; school 10; worship 11.

Holy Cross (Mo.), Air Base Rd. at Adams; Myron P. Vogt; school 10, worship 11.

Immanuel (Mo.), 2001 So. 11; William J. Roesler; school 9:15; classes 9:30; worship 10:30.

Latvian Evangelical, 22 & Washington, Herbert Jesifers; 2nd & 4th Sundays; school 1:30 & worship 3; 1st Sundays worship 10, 3rd Sundays, school 10.

Lutheran Student Chapel (NCL), 535 No. 16; Alvin M. Peterson; Bible study 9:30; worship 10:45; Lutheran Student Assn. 5:30.

Mt. Olive (Wis.), 28 & Holdrege; L. C. Gruendeman; school 10; service 10:45.

Nazareth, Davey; Russell P. Jensen; school 10, worship 11.

Our Saviour's, 40 & C; Robert G. Nelson; worship 9 & 11; school 10.

Prince of Peace, 12 & Benton; Thomas A. Damrow; service 9; school 10:15.

Redeemer (Mo.), 33 & J; Melvin J. Tassler; worship 8:30; school & classes 9:45; worship 11; loyalty meeting 1:45.

St. Andrew's, Lancaster & East Avon; Benard A. Nelson; worship 8:30 & 10:45; school 9:30.

St. John's Latvian, 14 & New Hampshire, Carl Bumanis; service 1st & 3rd Sundays 10.

Sheridan, 37 & Sheridan; E. W. Phillippi & Samuel Herforth; worship 8 & 11:15; school 9:10 & 10:10.

St. Mark (Wis.), 3824 So. 19; Carl Nommensen, school 9:45; worship 10:30

Trinity (Mo.), 12 & H; Alfred H Ernst & Paul Krohn; worship 8:30; school & classes 9:45; worship (worship) 11; EMV 1; jr. Walther League 7:30 & chapel 7:30.

Trinity (Mo.), between Bennett & Walton; Daniel F. Luebke; school 9:30; adult Bible study 10; worship 10:30.

United, 60 & Fremont; H. G. Knaub, school 9:45; worship 8:30 & 11; school 9:45.

University Chapel (Mo.), 15 & Q; A. J. Norden; worship 8:45; Bible study 9:45; worship 10:45; Gamma Delta 5:30.

Zion, northwest of Emerald; Frederick C. Nolte; school 9:30; worship 10:30.

MENNONITE

Mennonite Brethren, 20 & G; Robert Vogt; school 10; worship 11; service 7:30.

First, 25 & S; Cloy Troyer; school 10; worship 11; service 7:30.

METHODIST

Asbury, 3 & Jersey, West Lincoln; school 9:30; worship 10:30; MYF.

Bryan Memorial, 6140 South; Richard Lingard; school 9:45; worship 11, youth.

Bryan Memorial Hospital chapel (General Protestant), 48 & Sumner; George Edger; service 10.

Christ, 45 & A; Nye O. Bond & Samuel Hemphill; school 9:30 & 10:55; worship 9:30 & 10:55; school of Christian concerns (all ages) 6.

Crounse, northwest of Raymond; Richard Kellogg & Don Yost; worship 10; school 11.

Denton; school 10; worship.

Emerald; Richard Kellogg & Don Yost; worship 10; school 11.

Epworth, 30 & Holdrege; J. C. Lowson, school 9:45; worship 11; youth 6:30.

First, 2733 No. 50; Carl M. Davidson & Leonard Clark; school 9:30; worship 10:45; jr. high 4:30; Wesley Fellowship 5:30 Sr high 7.

First Wesleyan, 130 So. 46; Duane Lauber; school 9:45; worship 11; youth 6:45; study 6:45; service 7:30.

Free, 59 & Holdrege; C. V. Holloway; school 9:45; worship 11; youth 7:30; service 8.

Grace, 27 & R; Merrill R. Willis; school 9:30; worship 11; jr. high MYF 5; sr. high MYF 6:30.

Havelock, 4127 No. 61; John E. Knight; school & worship 9:15; school & worship 10:45.

Lakeview, 1135 West Q; George Myers; school 9:45; worship 11.

Lincoln Heights, 11 & Nelson; Robert Holbrook; worship 11; school 9:45; MYF 7.

Newman, 23 & S; Everett Reynolds; school 9:30; worship 11; youth 5; service 7:30

Prairie Home, William McCamley; worship 10; school 11.

Quinn Chapel, 9 & C; P. Albert Williams; school 9:45; worship 11.

Raymond; Richard Kellogg & Don Yost; school 10; worship 11

St. James, 2400 So. 11; school 9:45; services 9:45 & 11; youth 6 & 7.

St. Mark's, 70 & Vine; Warren C. Swartz; worship 8:30; school 9:45; worship & school 11.

St. Paul, 12 & M; Frank A. Court & Norman Smitheram; KFAB 9; school 9:30; worship 9:30 & 11 (KFOR 11:30); reception of new members at parsonage 4-6 p.m.; MYF 7; young adults 7:15.

Trinity, 16 & A; Darrel E. Berg, Paul D. Sisler & A. L. Wright; communion 8:30; school 10:30; worship 11; jr. & sr. high MYF 6:30.

Warren, 45 & Orchard; Keith Sheperd; school 9:45; worship 11; int. MYF 4; sr. high MYF 7.

Waverly; Dwight Ganzel; school 10; worship 11; youth 7:30.

Wesley, 18 & J; C. L. Van Metre; school 9:45; worship 11.

Wesley Foundation (Methodist), 3357 Holdrege; William B. Gould & Duane Hutchinson; worship 9:30 (Lutheran Chapel, 535 No. 16); coffee hour 10:30 (Cotner School of Religion, 1237 R); forum 6 (Nebraska Union, room 332).

NAZARENE

First, 33 & C; W. E. Heizer; school 9:45; worship 10:45; youth 6; service 7.

North Side, 30 & Starr; Ivan Richardson; school 9:45; worship 10:45; youth 6:15; service 7:30.

Trinity, 6251 Colby; Richard Lewis; school 9:45; worship 11; youth 6; service 7.

OTHERS

Belmont Gospel Tabernacle, 1325 Dawes; J. M. Ruthven; school 9:45; worship 11; youth 6:45.

Bennet Community; William B. Kelly; school 10; worship 11; youth 7:30.

Christ Temple, 21 & U; Trago McWilliams; school 9:45; worship 11; service 7:30.

City Mission, 124 So. 9; George Chenot; Indian service 10; school 1; chapel 7:45.

City Wide Tabernacle, 185 No. 34; Clyde Stark; school 2; service 3 & 7:45.

Hollywood Heights Chapel, 936 El Avado Ave; Lord's Supper 9:30; family Bible study & school 11; gospel service 7:30.

Lincoln AFB Chapel (General Protestant); Thomas M. Groome Jr., Norman C. Johnshoy, Don Downing & Troy P. Scogin; services 9 & 11; school (Gen Arnold School) 9.

Trinity Chapel, Rokety; G. T. Savery; school 10; worship 11; youth 8.

Southeast Bible, 5240 Normal; Clyde H. Decker; school 10; worship 11; service 7:30.

United Pentecostal, 26 & H; Garland Huffman; school 10; devotional 11; evangelism 8.

The Way of Holiness, 31 & Fair; Glen R. Eppens; services 10 & 7:30.

PILGRIM HOLINESS

Lincoln, 23 & N; Roy Berkley; school 9:45; worship 10:50; youth 6:45; service 7:30.

PRESBYTERIAN (UNITED)

College View, 4619 Prescott; L. Dean Hay; school 9:45; worship 11.

Eastridge, 56 & C; Thomas C. Huxtable; worship 8:30 & 11; school 9:45.

Fairhill, 35 & F; J Dallas Gibson; school 9:45; worship 11; youth 4.

First, 17 & F; C. Vin White, Francis Belote & John R. Waser; school 9:30 & 10:50; worship 9:30 & 10:50.

Fourth, 48 & Cleveland; Curtis W. Barnett; school 9:30; worship 11; sr. youth 6:30.

Hickman; Norman Fowler; school 9:45; worship 11.

Hyland Park, 646 West A, Francis A. Belote; service & classes 9:15.

Panama; William A. Denny; worship 10; school 11, youth 6:30

Raymond; T. R. Hollingsworth; school 10, worship 11, youth 7.

Second, 26 & P; J Herbert Garner; school 9:30 & 11; worship 9:30 & 11; new members class 11; jr. high Westminster Fellowship 3:30; sr. high Westminster Fellowship 5:30

Westminster, Sheridan & South; Frederick A. Roblee, W. Thomas Keefe & William F. Puls; school & family service 9:15; school 11; worship 11; sr. high 5.

PRESBYTERIAN (OTHER)

Bible, Firth; A. R Paashaus; service 11; service 7:30

Faith Orthodox, 3935 Randolph; Russell Piper; school 10, worship 11; service 2nd & 4th Sunday 7:30

Pioneer Chapel (Orthodox), Yankee Hill; Russell Piper; worship 9:30; school 10:40; service 1st & 3rd Sunday 7:30.

REFORMED

Firth; Jack Hillbrands; service 9:30.

Holland; D. J. Kolenbrander; services 9:30 & 1:30; school 3; Christian Endeavor 7:30.

Hope, 4221 J; Burrell Pennings; worship 9:30; school 10:45; Christian Endeavor 6:45; service 7:30.

Pella, Adams; Harold Hesselink; service 9:30 & 1:30.

REORGANIZED LATTER DAY SAINTS

Lincoln, 44 & South; Delmo Knudsen; services 9:45 & 11; class work 6; service 7.

SALVATION ARMY

The Citadel, 11 & Q; Frank Johnson; school 9:45; service 11; youth 6:15, adult meeting 7:30.

SEVENTH-DAY ADVENTIST

Allen Chapel, 22 & Q; C. A. Lynes; school 9:30; worship 11; youth 5 (Saturday); Sunday service 8

College View, 4015 So. 49; Murray W. Deming; worship 8:25; school 9:30; worship 10:55; vespers ½ hour before sunset (Saturday)

Northside, 73 & Lexington; J. W. Bassham; school 9:30; worship 11 (Saturday)

Piedmont Park, 48 & A; William H. Elder Jr.; school 9; worship 10:30 (Saturday).

SPIRITUAL

First Temple, 1108 L; Lionel P. Everman; service 7:30 p.m.

UNITARIAN

Lincoln, 6300 A; Charles S. Stephen Jr.; school & service 11; coffee fellowship 12.

UNITED MISSIONARY

Northeast, 66 & Gladstone; James T. Hoskins; school 9:45; worship 10:50; youth 6:45; service 7.

UNITY CENTER

Lincoln, 312 So. 12th, Mrs. Vera Rasmussen; school 10; worship 11.

UNIVERSITY CAMPUS GROUPS

Baptist —supper meeting & discussion 5:30 at First Baptist Church, 14 & K. H. Meryl Burner; fellowship 6 at Second Baptist Church, 28 & S, Royce Jones.

Episcopal Chapel, 13 & R; Gilbert M. Armstrong; communion 8:30; morning prayer 10:30; evening

Lutheran Student Chapel (NLC), 535 No. 16; Alvin M. Petersen; Bible study 9:30; worship 10:45; Lutheran Student Assn. 5:30

Catholic Student Center, 16 & Q; Charles Keenan & R. J. Myers; mass 8, 9:30, 11 & 12:15.

United Campus Christian Fellowship (Presby., Cong. Disc., E&R, EUB), 333 No. 14; Alan J. Pickering, Ralph W. Hays & Dennis W. Patterson; crossroads seminar 9; corporate worship 10:45; fellowship supper 5:30; vespers 6:15; forum 6:30.

University Lutheran Chapel (Missouri Synod), 15 & Q; A. J. Norden; worship 8:45; Bible study 9:45; worship 10:45; Gamma Delta 5:30.

Wesley Foundation (Methodist), 3357 Holdrege; William B. Gould & Duane Hutchinson; worship 9:30 (Lutheran Chapel, 535 No. 16); coffee hour 10:30 (Cotner School of Religion, 1237 R); forum 6 (Nebraska Union, room 332).

● *The end of your search for a friendly church*

FOURSQUARE GOSPEL

CHURCH, 33rd & Q

School 9:45, worship 10:45 & 7:30 p.m.

A reputation built upon confidence!

Telephone HE 2-6535

WADLOW'S MORTUARY

1225 L St.

Serving Lincoln for over a quarter century

'Liberal Studies Add Meaning To Lives Of Quiet Desperation'

By ROGER WAIT
Star Staff Writer

Liberal education can add meaning to the "proverbial lives of quiet desperation" which modern adults lead, Dr. Alan Bates said Friday evening.

Chairman of the University of Nebraska sociology department, Dr. Bates gave the opening talk at the Great Plains Conference on Liberal Education for Adults.

The gathering at the Nebraska Center for Continuing Education is being attended by 24 deans and professors in liberal arts colleges of 9 Midwestern universities.

Dr. Bates said that "a greater effort is needed to communicate with people whose backgrounds are so much like our own."

'Great Audience'

The common American adult, he added, may or may not know that he needs "intellectual nourishment," but he is part of "a great audience" to whose lives "the arts and sciences can add richness and significance."

Dr. Bates urged the deans not to put themselves in an academic rut by limiting liberal adult education "to people like ourselves."

He asserted: "The liberal studies have something vital to contribute to the lives of everybody," no matter where a person lives—"hamlet or big city, exurbia or downtown elevator apartment, public housing project or ethnic slum."

'Must Meet People'

A fact that must be faced, Dr. Bates declared, is that "we must meet people as they are, and where they are."

Dean Walter Militzer of NU's College of Arts and Sciences, presiding at the conference, labelled liberal adult education a problem which "is not going to get any less; it's going to get bigger."

Dr. Albin T. Anderson, NU history professor, said the deans ought to play down such sociological factors as people's ethnic backgrounds and religion and should go "preach the liberal message inherent in the arts and sciences."

Nu's Extension director, Dr. Knute O. Broady, noted that American education has produced highly varied results and urged broadening and deepening the "superficial acquaintance" most Americans have with many subjects.

'Dismayed'

Dr. Carl Schneider, NU political science department chairman, was asked how many college graduates have a real liberal education. He replied:

"I am dismayed. The end result is not what we would call a liberal education."

Dr. Seth Russell, liberal arts dean at North Dakota State University in Fargo, cautioned the deans to "beware snob appeal" in jumping too deeply into liberal adult education.

He wondered: "What's in it?"

Dean Militzer observed: "It's deucedly hard to define liberal education, but the goal of an adult program should be to enable adults to make informed decisions in current affairs."

State Department's Money Squeeze To Hit 500 Hands

Washington (AP)—The State Department's multi-million dollar financial squeeze was reduced to human terms this week. Beginning next Wednesday about 500 or more employes will get dismissal notices.

Officials said the "terminations," as they are called in government jargon, will become effective early in the new year. They also said arrangements are being made to provide employment for the 500 whenever possible in other government agencies.

The extensive dismissals, affecting the department's force of about 7,200 people here, were ordered because of a shortage of funds for salary payments.

Deputy Undersecretary Roger W. Jones announced in mid-October that cuts would be required because Congress had provided for various reasons about $10 million less than the approximately $219 million the department hoped to have this fiscal year for operating purposes.

Officials said many readjustments will be necessary as a result, and that morale is suffering under the impact of reductions that run throughout the department's staff.

Officials in the administrative bureau said they did not know what the final figure for dismissals would be but that at least 500 persons will get notices in the two weeks between Nov. 15 and Dec. 1.

One result may be a reorganization of the department's Office of Security responsible for protecting the secretary of state, foreign visitors and U.S. embassies as well as checking on the security of departmental employes.

The security staff of roughly 150 officers will be cut by 25 positions.

William O. Boswell, director of the security office, has denied a published report that the cut of 20 positions out of 100 in the Washington security office would endanger the national security.

Frontier Trail Is Planned As Tourist Boon

A special assistant to Gov. Frank Morrison told Friday of a planned "Frontier Trail" that will be a boon to Nebraska's campaign to attract tourists.

John C. Kelley, speaking to social workers at a statewide institute in the Nebraska Center for Continuing Education, explained the scenic and historic trial would enter the state at Omaha, go through Macy and Winnebago, then through the Dakotas before coming back through the Sand hills and rejoining Highway 30.

Among the planners of the route, he said, are oil companies and a major camera firm. The weight of their national advertising would be thrown behind publicity for the trail.

Kelley said there had been a distinct change in attitude of Nebraskans toward their state in the last 7 months. "We are dusting off Nebraska," he said, referring to the promotion of tourist sites and historic monuments.

He is coordinator of state development and has done much work in promoting tourism.

The institute for social workers concluded Friday after two days of workshops. Nearly 300 persons from 60 counties attended.

Outstanding State DeMolay Title Goes To Kearney Youth

Kansas City, Mo. (UPI) — Stanley K. Bowker of Kearney has been selected as the outstanding De Molay in Nebraska, it was announced here.

Bowker

He will be awarded a distinguished service medal, the De Molay symbol of superior ability and accomplishment in good citizenship. It is awarded 3 times a year to one DeMolay member in a jurisdiction.

Bowker, son of Mr. and Mrs. Wesley Bowker, is a member of the Fort Kearny DeMolay chapter, and is a past master councilor, the chapter's highest office.

He was awarded a journalism scholarship to the University of Nebraska for the school year 1960-1961.

Bowker is now eligible for one of 3 finalist positions in the international "DeMolay of the year" competition, in which 3 finalists are selected from DeMolay's 74 jurisdictions in 12 countries for further honors.

Bed Too Crowded

Milwaukee, Wis. (UPI) — Judge Robert W. Hansen granted a divorce to Mrs. Wilhelmina De Jonge after she charged that her husband, Maurice, insisted on taking the family dog and his former wife's picture to bed with them.

Save during our

REXALL

1¢ SALE

Now in Progress!

Bob Gilmour's

ALVORD PHARMACY

855 So. 27th St.

Ph. HE 2-3001

Armed Forces Day!
Welcome to
ST. PAUL METHODIST, 12th & M
Two services 9:30 and 11 a.m.
Sermon topic: "A Guest Of Peace"
Dr. Frank A. Court, Minister

Look!

TV SPECIAL

ALL SIZES—MAKES—MODELS

Group #1 CHOICE 39.77

Group #2 CHOICE 59.77

30 DAY WARRANTY

Group #3 CHOICE 79.77

30 DAY WARRANTY

Hardy's ANNEX

126 North 14th Street

FOR GREATEST SAVINGS IN HOME FURNISHINGS

DAY AFTER DAY Gold's OF NEBRASKA

Gold's Birthday Club

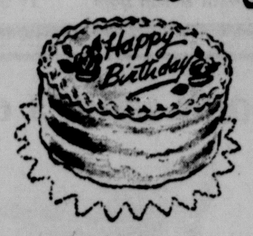

Happy Birthday to the Following Members Who Observe Their Birthdays This Week:

Jerry Bauer	10
Mary Jane Boyd	13
Robbie Burt	9
Karen Dean	12
Laura Heinemann	6
Terry Ellen Myers	8
Kenneth Lee Pearsall	9
Scott Stewart	10
Ann Owens	11
Brian Wolesensky	9
Deborah Lee Zimmerman	11
John Charles Anderson	9
Mark Bullock	7
Judy Everett	12
Marilyn Ann Kisch	11
Nancy Jean Koehler	9
Bobby Snider	9
Billy Strain	13
Shirley Stutzman	12
John Bord	13
Barbara Grant	11
Debbie Ann Hemmen	9
Gary Johnson	10
Mary Ann Maixner	11
Carolyn Kay Hansen	8
John Swift	9
Cynthia Turner	11
Roy Ann Schroeder	12
Rex Schultze	11
Craig Ashelford	11
Jimmy Bush	12
Nicolette Evans	8
Marla Gibbs	9
David Golden	7
Sandra Hawkinson	12
Cathy Johnson	12
Ronald Kehler	7
Marcia Morrison	12
James Ring	12
Gary Schroeder	8
Sharon Kay Stilwell	13
Elrise Warman	10
Tracy Wiebeck	11
Shiela Althouse	11
Jane Bruning	11
Mitzi Jean Buckley	10
Winton Buckley	10
Michael Cutshall	12
Shiela Eichler	8
Mark Gruener	9
Carol Kath	11
Phyllis Kleister	9
Janice Lea Murkle	9
Tammy Sims	13
Beverly Jane Baumgert	13
Terry Amy Goodwin	7
Stevan Hollon	13
Denise McLaughlin	10
Marilyn Polfus	13
Linda Benton	10
Billy Bettger	12
Susan Buss	7
Steven Devoe	10
Gretchen Gustafson	8
Karen Hageman	9
Randy Jansa	9
Redge Vaughan Johnson	10
Maryann Kruse	13
David Mathews	6
Craig Roper	6
Peggy Reeves	13
Jane Saxton	12
Steven Schuetz	8
Kevin Scott Willer	6
Elizabeth Lovelady	10

The above children are invited to attend Gold's Birthday Party at 2 p.m. Saturday, November 11. After the party they will be guests of the Varsity Theatre.

Shop Saturday 9:30 a.m. to 5:30 p.m.

DAY AFTER DAY Gold's OF NEBRASKA HAS MORE OF EVERYTHING

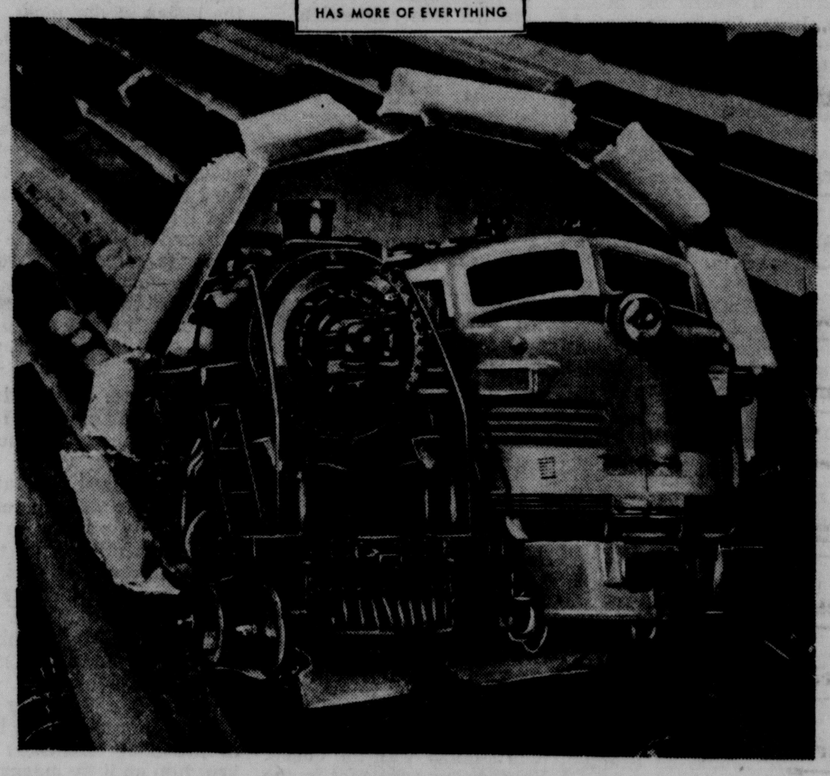

Save 35% to 50% on Famous H.O. Engines and Cars

ADD TO YOUR PRESENT SET . . . START A NEW ONE . . . A FASCINATING HOBBY

4-6-2 Pacific Locomotive Reg. 27.95	16.85	Penn. 2-8-2 Mikado Reg. 29.95	19.25
Burlington F9 Diesel Reg. 8.95	5.85	Union Pacific 0-4-0 Shifter. Reg. 14.95	9.72
B Unit Non Powered Diesel. Reg. 3.98	2.59	3W-7 Diesel Switcher Reg. 9.95	4.98

Many model train cars to choose from also at a savings. Start your set now and save. Some quantities are limited.

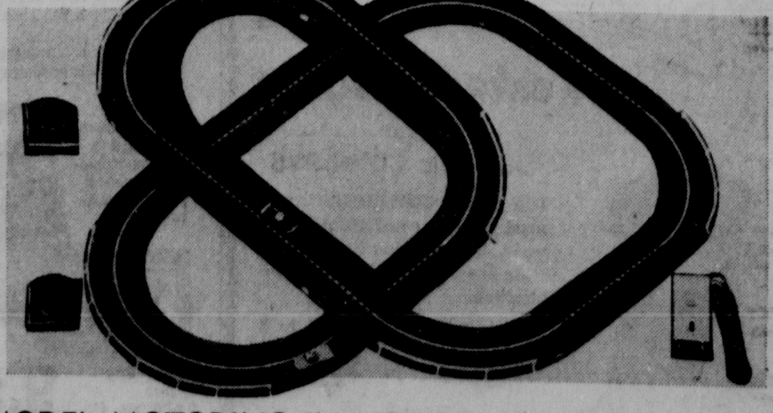

MODEL MOTORING IN HO SCALE IS AS EXCITING AS SPEEDWAY RACING AND HIGHWAY ACTION

Modern plastic bodied autos are detailed and attain a scaled speed of 150 miles per hour. Aurora model motoring offers greater potential for layout system because of the HO feature.

2 Lane 19.95

4 Lane . . . 31.95

GOLD'S Toyland . . . Third Floor

BUY ON GOLD'S EASY CREDIT PLANS

The Way Grows Much Brighter

When God Gives Us Our Marching Orders

This Page Is Published With The Hope It Will Focus The Attention Of Our People On The Churches Of This Area

It is paid For By Firms Who Hope To Measure Their Reward In Greater Numbers Of People Attending Church

The Commonwealth Co.
—S. E. Copple & Employees

Leon's Food Mart
—Leon Adelson & Employees

Montgomery Ward & Co.
—Don Vogel Employees

Cooper Foundation Theatres
—325 Stuart Bldg.

Bob's Market
—F. K. Fulton & Employees

Jacobs Service, Inc.
—Harold Jacobs

Carl A. Anderson, Inc.
—J. Kenneth Binning

First Continental National
—Bank & Trust Company

W. F. Hoppe Lumber Co.
—The Hoppes & Employees

Tony & Luigi's
—Tony Alesio & Employees

City Sanitary Exterminating Co.
—Monroe H. Usher & Employees

Abel Construction Co.
—George Abel & Employees

National Bank of Commerce
—Trust & Savings

Skyline Dairy
—The Liebers

Midwest Life Insurance Co.
—and Employees

Goodyear Service Store
—Bob Effington & Employees

Center Paint & Supply Co.
—Gilbert G. Eagle

Western Power & Gas Co.
—Glenn E. Bonacker & Employees

Village Plaza Restaurant
—Kurt Kuhl & Employees

Yellow Cab
—Erwin Strube—GR 7-4111

Firestone Stores
—Ray Stevens & Employees

Ford Van Lines, Inc.
—Ray Osborn & Associates

Klein Bakery
—Wesley Klein

Strauss Bros. Lumber Co.
—James Strauss & Employees

Green Furnace & Plumbing Co.
—Everett W. Green

Hill Hatchery
—Roscoe S. Hill & Employees

Newberg & Bookstrom Plbg.
—Fred Bookstrom Jr.

Dobson Bros. Construction Co.
—Robert A. Dobson

Hodgman-Splain Mortuary
—Wayne Reese, John Maser.

Sperry Television Service Co.
John Love, Earl Christiansen

Gooch Food Products Co.
—John Sperry & Employees

Johnson Cashway Lumber Co.
—Harold Focht

Weaver Potato Chip Co.
—Ed Weaver & Employees

Dietze Music House, Inc.
—Robert Fenton, John Shildneck and Ray Watkins

Vanice Pontiac-Cadillac
—Kaer P. Vanice III

Nebraska Book Store
—Boyd McDougal

Son of man, whenever I doubt of life I think of Thee." So wrote George Matheson in his blindness.

Whenever you and I doubt either God or man, we would do well to think of Jesus. His cross is a symbol of what God is and what we may become. The proud Roman at the foot of the cross said, "This man was the son of God."

Jesus was supremely a man of faith. He had great faith in both God and man. We have faith in God largely because we must have Him. *We are not sufficient unto ourselves.* Do you have faith? Life becomes a radiant thing for people of faith, since they see so much deeper into the secrets of life. The universe opens its heart to eyes of faith; closed doors swing ajar when faithful steps approach; loving spirits smile their welcome to trustworthy souls; latent powers blossom in the presence of fidelity; young children and wise old age give themselves with abandon to those who offer confidence. *God waits to share His blessings on men who can be trusted.* Of the Pilgrims of yesterday, guided by the Divine, it was said, "They were men of faith and very sure of God." Are you sure of God?

So They May See — Psalm 19 — So They May Hear

THE HEAVENS DECLARE the glory of God; and the firmament sheweth his handywork.

2. Day unto day uttereth speech, and night unto night sheweth knowledge.

3. There is no speech nor language, where their voice is not heard.

4. Their line is gone out through all the earth, and their words to the end of the world. In them hath he set a tabernacle for the sun,

5. Which is as a bridegroom coming out of his chamber, and rejoiceth as a strong man to run a race.

6. His going forth is from the end of the heaven, and his circuit unto the ends of it: and there is nothing hid from the heat thereof.

7. The law of the Lord is perfect, converting the soul: the testimony of the Lord is sure, making wise the simple.

THE STATUTES of the Lord are right, rejoicing the heart: the commandment of the Lord is pure, enlightening the eyes.

9. The fear of the Lord is clean, enduring for ever: the judgments of the Lord are true and righteous altogether.

10. More to be desired are they than gold, yea, than much fine gold: sweeter also than honey and the honeycomb.

11. Moreover by them is thy servant warned: and in keeping of them there is great reward.

12. Who can understand his errors? cleanse thou me from secret faults.

13. Keep back thy servant also from presumptuous sins; let them not have dominion over me: then shall I be upright, and I shall be innocent from the great transgression.

14. Let the words of my mouth, and the meditation of my heart, be acceptable in thy sight, O Lord, my strength, and my redeemer.

Lincoln Television Center
—J. Weaver & J. Liebendorfer

Cook Paint & Varnish Co.
—Paul Herr

Bryant Supply Co.
—Mr. and Mrs. Chas. H. Bryant

Clark's Clothing Store
—Dave Davidson

Cornhusker Tile & Marble
—Lee McCabe

Olson Construction Co.
—Carl Olson

Sanitary Towel and
—Laundry Company

Nebraska Central Bldg. & Loan
—Bill, Lowe & Burt Folsom

Therien Food Lockers
—Robert Therien

Cheapper Drug Store
—E. B. Wilson

Nebraska Typewriter Co.
—E. J. Beau

Lincoln Memorial Park Cemetery
—Paul E. Rice

Pegler & Company
—Don Pegler, Sr. & Jr.

Varsity & State Theatres
—Walter Jancke

White Electric Supply
—Frank & Beatrice White

Siegel Office Equipment
—Morris Siegel

Lincoln General Tire Co.
—Art Wiza & Employees

Ministers of Lincoln
—Invite You To Church

American Stores Company
—George J. David

Wadlow's Mortuary
—Cecil & Richard Wadlow

O K Rubber Welders
—T. O. Haas & Employees

Peterson Construction Co.
—H. Peterson & H. Strandhon

Bradfield Drug
—Frank J. Zale & Employees

Beatrice Foods Company
—John Spray

Northeast Lanes
—Ray Phipps & Associates

Union Loan & Savings Assn.
—Fred Langseth & Associates

Lincoln Equipment Company
—Don & Bruce Bergquist
Bob McCracken, R. J. Phillips

Neylon Bros. Freight Lines
—Ed Neylon & Employees

Merchandise Mart, Inc.
—Mel, John, Paul & Keith

Commonwealth Electric Co.
—Paul C. Boberg

Roberts Mortuary
—Walton Roberts

Dudley Moving & Stor. Co., Inc.
—"Bud", "Red", Marvin

M. G. Lehman Co.
—Norm Nelson

Kirkpatrick Bros. Rofing
—and Employees

Eliason & Knuth Dry Wall Co.
—W. B. Knuth

Be Strong — Be Faithful — Be In Church

BUSINESS DAZE

"You'll have to appear personally for that blood test, Mr. Johnson. It doesn't do any good to send over your secretary."

MERRY MENAGERIE By Walt Disney

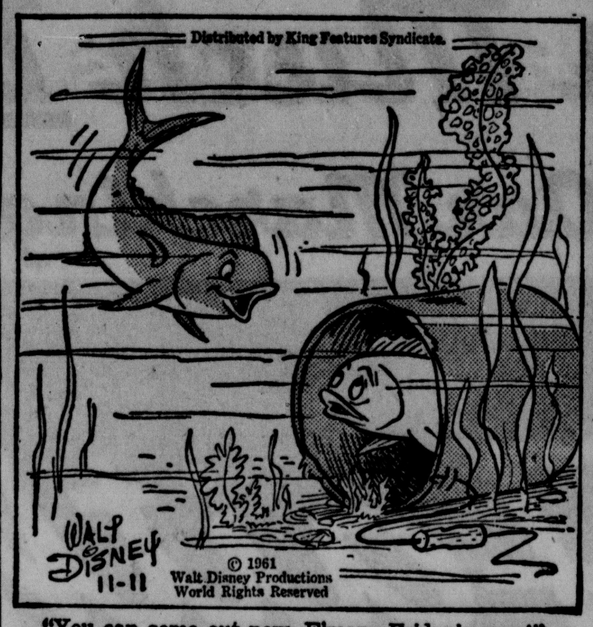

"You can come out now, Elmer—Friday's over!"

MR. TWEEDY by Ned Riddle

"Hey, let's look at the trick mirrors. I want to see if I look as goofy as that lady who's powdering her face."

THE FAMILY CIRCUS by Bil Keane

POGO By Walt Kelly

B.C. By Johnny Hart

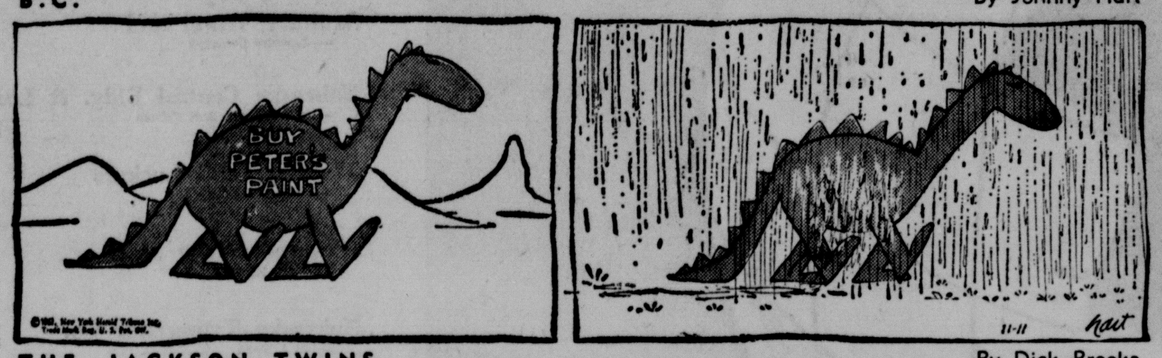

THE JACKSON TWINS By Dick Brooks

ROY ROGERS, King Of The Cowboys By Al McKinson

THE RYATTS By Cal Alley

DID YOU KNOW THIS? IT'S A FACT:

Duck hawks in pursuit of prey reach speeds of between 170 and 200 miles per hour.

☆ ☆ ☆

Heaviest known wood in the world is black ironwood, native to the West Indies and Florida Keys. Lightest wood is believed to be tano, found in Siam and the Malayan Peninsula.

☆ ☆ ☆

There were 437,023 fires in all U.S. cities of 2,500 population or more in 1960. This was an increase of 4¼% over the 419,556 fires in 1959.

☆ ☆ ☆

Button Gwinnett, one of Georgia's three signers of the Declaration of Independence, died less than a year later of wounds suffered in a duel with his bitter political enemy, Gen. Lachlan McIntosh.

☆ ☆ ☆

American Indians prized the pinto horse because its colors blended into the landscape.

DAILY CRYPTOQUOTE

Here's How To Work It

A X Y D L B A A X B
is L O N G F E L L O W

One letter simply stands for another, in this example, A is used for the three L's, X for the two O's etc. Single letters, apostrophes, the length and formation of the words are all hints. Each day the code letters are different.

A Cryptoquote Quotation

BKWGIQW CQTKN MKAJ BIQMZ UJ Y CKTWYOJ—LKJWXTNGJ.

Yesterday's Cryptoquote: THE FINGER THAT TURNS THE DIAL RULES THE AIR—DURANT.

Distributed by King Features Syndicate

WISHING WELL By William J Miller

8	5	7	2	6	8	3	4	7	2	6	3	8	
A	A	N	H	E	G	N	Y	E	A	X	E	O	
8	2	5	3	7	4	6	8	2	5	3	6	7	
L	P	P	W	W	O	C	D	P	I	S	I	S	
3	7	4	6	5	2	8	3	6	4	7	2	1	
T	O	U	T	L	Y	E	O	I	G	F	S	B	
5	6	2	7	8	3	6	4	7	2	5	3	8	
E	N	I	R	N	R	G	E	I	L	O	A	R	
2	6	3	5	4	8	7	2	6	3	8	6	2	
E	N	G	F	T	E	C	N	E	A	W	W	T	
8	3	6	2	7	5	6	3	8	2	5	4	6	
A	B	P	H	H	C	L	O	R	O	A	I	A	
6	5	3	7	6	2	4	8	3	5	2	6	7	
C	S	U	E	E	P	T	D	T	H	E	S	S	

Here is a practical little game that will give you a message every day. It is a numerical puzzle designed to spell out your fortune. Count the letters in your first name. If the number of letters is 6 or more, subtract 4. If the number is less than 6, add three. The result is your key number. Start at the upper left-hand corner of the rectangle and check every one of your key numbers left to right. Then read the message the letters under the checked figures gives you. (Distributed by King Features, Inc. Registered U.S. Patent Office)

CROSSWORD PUZZLE

ACROSS
1. U.S. rocket
6. "—— in the pan"
11. To extend
12. Belgian marble
13. Choice group
14. Bury
15. Unhappy
16. Dull gray, as skies
18. Mix
19. Month after Tammuz
21. —— girl
24. Measure of land
26. Willow
27. Aptitude
28. Asterisk
29. Narrow strip of cloth
30. Chinese measure
31. One's heirs
32. The chewink
35. Wapiti
38. Mississippi embankment
39. Conqueror of England
41. Warning of danger
42. Steps over a fence
43. World War II newspaper correspondent (poss.)
44. Aim (Scot.)

DOWN
1. Greek god of war
2. Brain tissue
3. Placed
4. Play division
5. Air-raid ——
6. —— Tuck, of Sherwood Forest
7. Disembark
8. Poker stake
9. Play synopsis
10. Feminine pronoun
17. Goddess of healing
18. Prophet
20. Swiss capital
21. Price
22. Keenly
23. Estuary
24. Priestly garments
25. Taxi
27. Delicate skill
29. Fish eggs
31. Noah's eldest son (poss.)
33. Egg-shaped
34. Verb form
35. Egress
36. Lie at ease
37. Leg joint
38. Fold over
40. Siamese coin

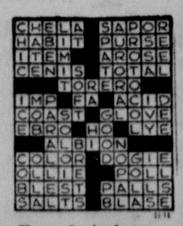

Yesterday's Answer

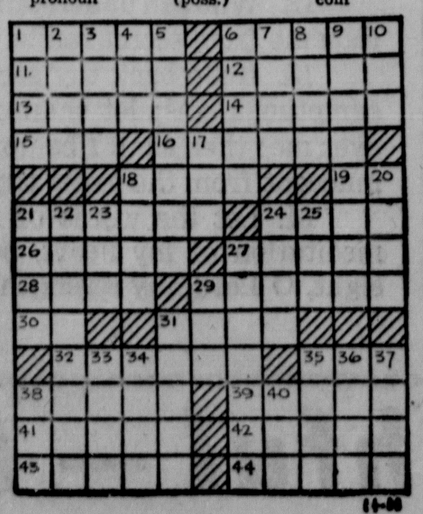

DICK TRACY By Chester Gould

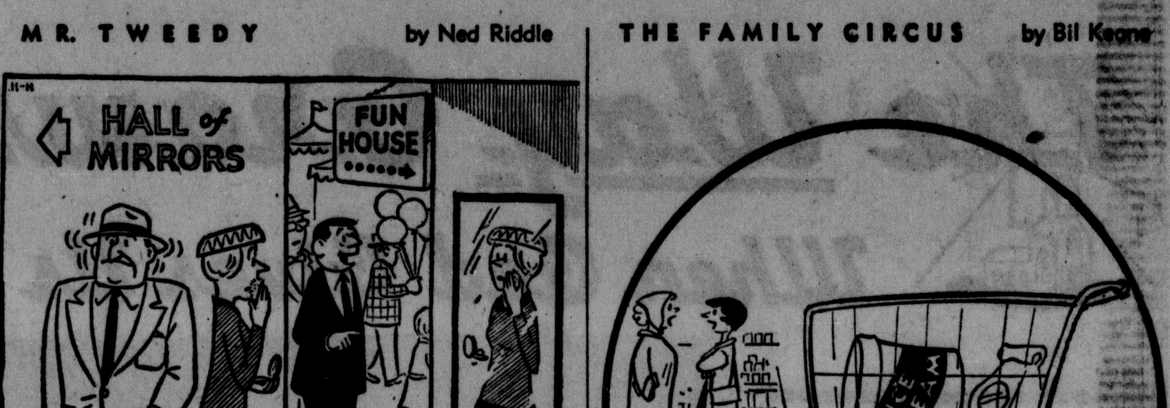

THE HEART OF JULIET JONES By Stan Drake

MARY WORTH By Ken Ernst

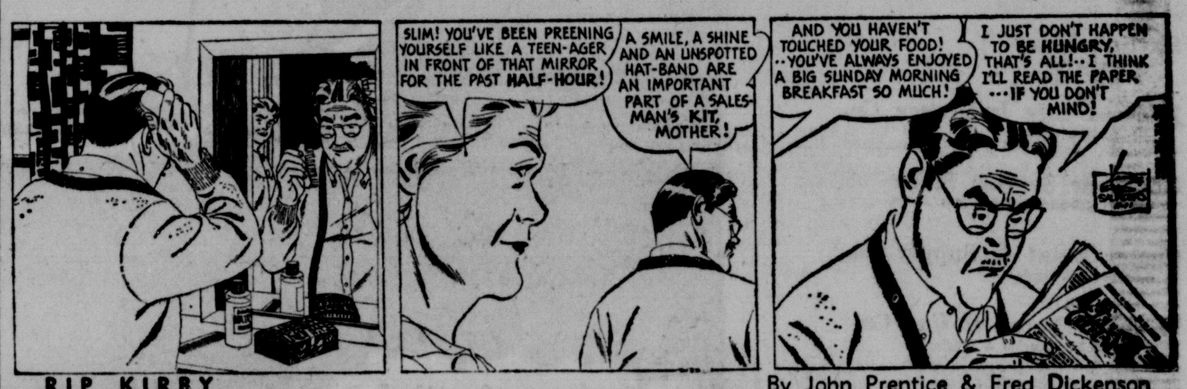

RIP KIRBY By John Prentice & Fred Dickenson

BEETLE BAILEY By Mort Walker

DONALD DUCK By Walt Disney

BRINGING UP FATHER By Vern Greene

NU Underdog To Iowa State's Single Wing

By DON BRYANT
Star Sports Editor

Ames, Ia. — Nebraska's Cornhsukers get their first and only look this year at the power-packed single wing this afternoon at Iowa State's Clyde Williams Field and they're a one touchdown underdog.

Clay Stapleton, a soft-talking Tennesseean who swears by the single wing, has added a good many jazz refinements to his bread-and-butter formation, meaning the Cornhuskers will have their hands full.

Nebraska managed to eke out a 7-6 win in Stapleton's first season, 1958, but the Cyclones have waltzed the past two seasons.

Pivotal Game

The contest shapes up as an important one for both clubs. Nebraska, now 2-4-1 for the season and 1-3 in the Big 8, must win its last 3 games to post a winning record and the Huskers must get by the Cyclones to keep alive any first-division hopes.

Iowa State is 4-3, currently 4th place in the loop one notch ahead of the Huskers, and can just about clinch its 3rd straight first-division finish with a victory today.

There's a personal flavor to the contest, too, since it matches the Big 8's No. 1 ground-gainer and nation's total offense leader—Cyclone Dave Hoppmann — against Bill (Thunder) Thornton, the No. 2 rusher in the conference.

Rudy, Willie Out

Both clubs are nursing normal mid-season bruises, but the Cornhuskers are going to be minus half their starting backfield—fullback Rudy Johnson and right halfback Willie Ross, both at home with hurts.

However, Dennis Stuewe is available at right half, with tri-captain Pat Clare and Warren Powers in reserve. And Thornton has been groomed for fullback chores, should alternate buster Bill Comstock get benched.

So the NU backfield situation is not desperate, although it is weakened.

Several Cyclones, including All-Big 8 guard Dan Celoni, are returning to action after missing the Boston College game last week.

Nebraska may junk its usual formula and go with Dennis Claridge—workhorse quarterback — at left half and Thornton — workhorse left halfback—at fullback, with Ron Meade at the QB throttle, and Stuewe at right half. This combo logged considerable practice time this week.

Regardless of how the personnel are stacked by either coach today, the contests shapes up as a donnybrook between two teams that skidded fast after an early sprint.

Both were unbeaten after 3 games (NU had a tie), but the Huskers have dropped 4 straight—while being outscored 80-18—and the Cyclones have lost 3 of their last 4. Their lone win was a 31-17 licking of Kansas State, which Nebraska handled 24-0.

Crowd Worries

Officials are worried about the crowd, which has seldom been sufficient to meet expenses for the Huskers on their trips here.

Statewide interest has been generated over the Iowa-Minnesota game in Iowa City this afternoon—and it will be televised in Des Moines.

At best, however, the gate should run between 15,000 to 20,000.

★ ★ ★ ★

LINEUPS

Starters

Nebraska No.	Name	Wt.	Pos.	Wt.	Name	Iowa State No.
82	Purcell	(199)	le	(202)	Montre	87
67	Toogood	(211)	lt	(224)	Anderson	77
61	Dyer	(188)	lg	(180)	Brown	67
51	Tingelhoff	(225)	c	(180)	Spelman	53
62	Carlson	(202)	rg	(197)	Astleford	64
70	Brown	(251)	rt	(224)	Walton	72
89	McDaniel	(191)	re	(165)	Sturek	84
20	Meade	(176)	qb	(178)	Sullivan	42
24	Claridge	(200)	lh	(178)	Hoppmann	16
16	Stuewe	(173)	rh	(163)	Burden	32
30	Thornton	(200)	fb	(170)	Clayberg	15

Average weight team — Nebraska 201, Iowa State 186. Average weight line—Nebraska 209, Iowa State 196. Average weight backs — Nebraska 187, Iowa State 171.

Alternates

Nebraska		Iowa State
85 Huge (187)	le	(185) Kidd 88
77 Kiffin (220)	lt	(213 Graham 70
68 Kirby (207)	lg	(194) Proto 66
54 Michka (205)	c	(190) Steffy 55
65 Robertson (207)	rg	(175) Scesniak 65
71 Voss (228)	rt	(190) Grasser 74
83 Tomlinson (194)	re	(180) Horky 86
23 Gilbreath (174)	qb	(187) Clapper 45
80 Callahan (176)	lh	(170) Hoover 19
44 Clare (185)	rh	(184) Limerick 33
33 Comstock (185)	fb	(196) Smith 25

Average weight team — Nebraska 198, Iowa State 187. Average weight line—Nebraska 209, Iowa State 189. Average weight backs — Nebraska 182, Iowa State 181.

Game time — 1:30.

Place — Clyde Williams Field, Ames, Ia.

Broadcasts — KFAB, WOW, KFOR, KLIN.

★ ★ ★ ★

'61 Records

NEBRASKA			IOWA STATE
33	No. Dakota	0 21	Drake 0
14	Arizona	14 14	Okla. State 7
24	K. State	0 21	Oklahoma 15
6	Syracuse	28 7	Kansas 21
6	Okla. State	14 7	Missouri 13
0	Missouri	10 31	Kansas State 7
6	Kansas	28 10	Boston Col. 14

Series History

Year	Winner	Score	Year	Winner	Score
1896	Nebr.	12-4	1934	Nebr.	7-6
1897	I. State	10 0	1935	Nebr.	20-7
1898	Nebr.	23-10	1936	Nebr.	34-0
1899	I. State	33-0	1937	Nebr.	20-7
1900	Nebr.	30-0	1938	I State	8-7
1901	Nebr.	17-0	1939	Nebr.	10-7
1905	Nebr.	21-0	1940	Nebr.	21-12
1906	I. State	14-2	1941	Nebr.	14-0
1907	Nebr.	10-9	1942	Nebr.	26-0
1908	Nebr.	23-17	1943	I. State	27-6
1910	Nebr.	24-0	1944	I. State	19-6
1911	Tie game	6-6	1945	I. State	27-7
1913	Nebr.	18-9	1946	Nebr.	33-0
1914	Nebr.	20-7	1947	Nebr.	14-7
1915	Nebr.	21-0	1948	Nebr.	19-15
1916	Nebr.	3-0	1949	Nebr	7-0
1919	I. State	3-0	1950	Nebr.	20-13
1921	Nebr.	35-3	1951	Nebr.	34-27
1922	Nebr.	54-6	1952	Nebr.	16-0
1923	Nebr.	26-14	1953	Nebr.	27-19
1926	Nebr.	21-6	1954	Nebr.	39-14
1927	Nebr	6-0	1955	Nebr.	10-7
1928	Nebr.	12-0	1956	Nebr.	9-7
1929	Nebr.	31-32	1957	I. State	13-0
1930	Nebr.	14-12	1958	Nebr.	7-6
1931	Nebr.	23-0	1959	I. State	18-6
1932	Nebr.	12-6	1960	I State	10-7
1933	Nebr.	20-0			

Nebraska has won 43, lost 11, tied 1. Nebraska has scored 910 points, Iowa State 451.

HUSKER FROSH WIN 18-13

...McCloughan, Tucker Sink Kittens

Manhattan, Kan. — Nebraska's freshman football team battled back from a 13-12 fourth quarter deficit behind the tremendous running of Kent McCloughan and the precise passing of Doug Tucker to overcome Kansas State's yearlings 18-13 here Friday afternoon.

The winning score came on a 35-yard jaunt by McCloughan, with 5:21 left. The 190-pound halfback from Broken Bow gave the K-State frosh fits all afternoon as he amassed 139 yards in 17 carries.

McCloughan nearly got another touchdown before the final gun. He ran 10 yards to the Kittens' one-foot line on the last play of the game.

Tucker 8-13

Tucker, 5 5-11, 170-pound quarterback from Davenport, Ia., led the Husker passing attack as he connected on 8 of 13 attempts for 104 yards and two touchdowns.

Tucker's first TD aerial came on the closing play of the first half when he hit halfback Gary Graham, Ravenna, from 19 yards out for the score.

The Husker PAT effort failed on a placement.

Tucker's passing again paid off in the second half when he hit end Bob Lockwood from Beatrice for a 9-yard score to put the Nebraskans in a 12-7 advantage.

The Wild-Kittens regained control early in the final period when Doug Dusenbury, K-State quarterback, got the second touchdown on a 2-yard sneak. Dusenbury picked up the other K-State counter before halftime on a 4-yard plunge.

But from there on out the Huskers were in complete control as a sustained drive consuming 6 minutes precluded McCloughan's game-winning dash and only the lack of time denied the young Huskers from another touchdown.

Nebraska's ground attack was borne by the running of McCloughan, who accounted for all but 28 yards of NU's 167 total.

The game closed the season for both yearling clubs with the Nebraska record standing at 1-1 and K'-State's mark ending at 0-2.

Nebraska	0	6	6	6	—18
Kansas State	0	7	0	6	—13

KS—Dusenbury 4 run (Dusenbury kick)
NU—Graham 19 pass from Tucker (kick failed)
NU—Lockwood 8 pass from Tucker (pass failed)
KS—Dusenbury 2 run (kick failed)
NU—McCloughan 35 run (kick failed)

STATISTICS

	KS	NU
First Downs	14	14
Rushing Yardage	131	167
Passing Yardage	78	104
Passes	8-15	8-13
Passes Intercepted By	0	0
Punts	5-31.6	5-36.6
Fumbles Lost	2	2
Yards Penalized	0	33

NU FROSH STATISTICS

RUSHING

	Att.	Net
McNulty	9	39
McCloughan	17	139
Tucker	11	-20
Kirby	2	-7
LaNoue	3	-9
Smith	2	14
Graham	1	5
Sebastian	1	8

PASSING

	Att.	Comp.	Yds.	Int.
Tucker	13	8	104	0
LaNoue	2	0	0	0

PASS RECEIVING

	No.	Yds.
McCloughan	2	30
D. Rogers	1	6
Graham	2	19
Goos	2	41
Lockwood	1	8

PUNTING

	No.	Avg.
Lockwood	4	40.3
LaNoue	1	22.0

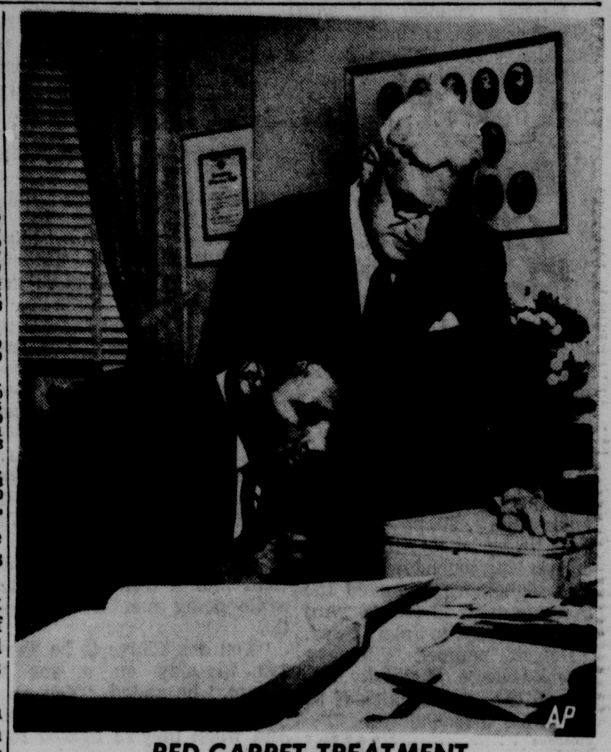

RED-CARPET TREATMENT

World heavyweight champion Floyd Patterson signs Toronto's guest book as he gets an official welcome to the city from Mayor Nathan Phillips Friday. Patterson took up training quarters at the suburban New Woodbine racetrack. He'll defend his title in Toronto Dec. 4, against Tom McNeeley of Boston in Canada's first world heavyweight championship fight.

Texas Proves Its Worth, Minnesota-Iowa On TV

...TODAY'S COLLEGE FOOTBALL HEADLINERS

By Associated Press

Texas' stampeding Longhorns set out today to prove that they are worthy of their No. 1 ranking among the nation's college football teams. They tangle with a stubborn Baylor team that has crushed such dreams in the past.

Rebounds?

And Michigan State and Mississippi, a pair of fallen giants in last week's upheaval, hope to begin the climb back.

In between, Alabama, Ohio State and Louisiana State enjoy the luxury of being favorites in their games, as do Colorado, Georgia Tech and Missouri.

Minnesota, not about to give up its national championship, has the toughest job of the take on a swift Iowa team, which has lost two in a row, in the Big 10's premier game.

Baylor Better

Texas, led by halfback Jimmy Saxton, throws it overwhelming offense and a stingy defense at the improving Baylor Bears, who are just getting back into stride after early season injuries.

The Longhorns, leading the nation in offense with a mighty 431 yards average, are 7-0 overall and lead the Southwest Conference with a 4-0 mark as they head toward the host spot in the Cotton Bowl on New Year's Day.

Minnesota's battle against Iowa, whom it beat a year ago for the trip to the Rose Bowl, the national championship and only a share of the Big 10 title, will be televised regionally by ABC. The Gophers upset Michigan State a week ago, then the nation's top team.

Spartans Pressed

The Spartans (No. 6) will have a tough job with Purdue, which upset Iowa two weeks ago. Michigan State, 3-1 in the Big 10 still has a potent rushing attack that the Boilermakers (4-2) must overcome.

Ohio State (No. 3), the other Big 10 member in the elite, is heavily favored to whip Indiana (1-5). The Buckeyes and Minnesota share the conference lead with 4-0 marks, with Rose Bowl talk becoming prevalent.

Ole Miss (No. 7), its 21-games without a loss a thing of the past after losing 10-7 a week ago to LSU, should recoup against little Chattanooga while second-ranked Alabama, leading the Southeastern Conference with a 5-0 mark, is expected to coast against Richmond (4-4).

LSU, Tech Games

LSU (No. 4) plays North Carolina (4-2), co-leader in the Atlantic Coast Conference while Georgia Tech (No. 9) has an SEC date against Tennessee.

In the Big 8, Colorado (No. 8) is outside against Utah, putting its 7-0 mark on the line. Missouri (No. 10), the Buffalos' victims a week ago play Oklahoma (1-5) in a conference game.

Wyoming, co-leader of the Skyline Conference, plays its season's windup against New Mexico. That game, and the Ivy League clash between leader Princeton (4-0) and Harvard (3-1) are the only other serious conference activity outside the top 10. Second place Columbia (4-1) and Dartmouth (3-1) also meet in the Ivy League.

Oyster Bowl

Duke, the other ACC co-leader, plays Navy in the Oyster Bowl in Norfolk, Va., while Utah State, the other Skyline giant, is outside against Western Michigan.

UCLA, 2-0 in the Big 5 played Friday night, and Southern California, 1-0-1, can tie today if it beats Stanford (0-2).

Rutgers (6-0), the nation's other undefeated team, meets Delaware while Notre Dame is at Pitt, Penn State at West Virginia, North Carolina State at Maryland, Kansas State at Kansas, Arkansas at Rice and Wisconsin at Northwestern in other top games.

★ ★ ★ ★

24 Teams Considered For Rose Bowl Fray

San Francisco (AP) — Two dozen top collegiate football teams remain under consideration for the Rose Bowl game with no decision expected until after the host Big 5 Conference ends its season Nov. 25.

Feelers have been sent to several of these insitutions. Not all schools under consideration have received feelers.

The top team in the Big 5 goes to the Rose Bowl as the host. Technically even this selection comes on a vote of the schools — UCLA, Southern California, Washington, California and Stanford.

Amid rumors and queries, executive director Thomas J. Hamilton of the Athletic Association of Western Universities (Big 5) said Friday:

"Our people have a policy and we're following it. There has been conjecture that assumes a lot that I don't think has transpired. Our policy is to choose the opponent of the AAWU representative from among the outstanding teams in the entire nation."

Hamilton said a panel of 30 prospective teams have been submitted by the Big 5 schools and added, "about 6 have eliminated themselves as events of the season went on."

That leaves 24. Asked when the vote will be taken to determine which team is invited, the executive director replied, "it probably will be after we have selected our representative and that will be after the games of Nov. 25."

Until last year, the Big 10 and Western teams had contracts under which the conference champions met in the Rose Bowl. Although the pact expired, Minnesota was selected as Washington's foe last January under the new policy of inviting a top club from throughtout the nation.

This year's selection might again be from the Big 10 although at least 4 clubs in Dixie are under consideration. No official list of Rose Bowl prospects has been announced. Georgia Tech, Alabama, Mississippi and Louisiana State were said to be among those on it.

The UCLA-Southern California battle in Los Angeles Nov. 25 probably will determine the West's representative. The two teams currently are one, two in the conference.

Ord Tops Aurora On Extra Point

Ord — The extra point proved all-important here Friday night as Ord edged Aurora, 13-12. The first Aurora PAT try was blocked and the second bounced back after striking the crossbar between the goal posts.

The victorious Chanticleers garnered their touchdowns after sustained marches with Ken Timmerman scoring one and Allen Cetak the other.

Aurora's first-quarter score came on a 50-yard pass play from Doug Salmon to George Parsons. Gene George ran 13 yards for the other TD.

Aurora	6	0	6	0—12
Ord	0	7	6	0—13

Aurora: TDs—George Parsons (50, pass from Doug Salmon); Gene George (13, run).
Ord: TDs—Ken Timmerman (3, run); Allen Cetak (2, run). PAT—Charles Fox (kick).

White Is NAIA District Champ

Doane's Dean White won the District 11 NAIA individual cross country title Friday at Park Valley Golf course.

Kearney took the team title with 27 to Wesleyan's 58. Chadron and Wayne were 3rd and 4th with 67 and 79 respectively. White ran a 2:24 over the 4 mile course.

How they finished:
1, White (D) 21:24; 2, Shubert, Kearney; 3, Wiedel, Kearney; 4, Huck, Chadron; 5, Kaiger, Wayne; 6, Songster, Doane; 7, M. Carlson, Wesleyan; 8, Bipbel, Wesley; 9, Duranski, Kearney; 10, Stineman, Kearney; 11, Carranza, Kearney; 12, Owesarsak, Wayne; 13, Anderson, Wesleyan; 14, Gategos, Doane; 15, Stuersberg, Kearney.

Luther, Waldorf In 20-20 Deadlock

Lincoln Star Special

Wahoo—Luther College and Waldorf College of Forest City, Iowa tied 20-20 in a junior college football game here Friday afternoon.

Dallas Luthy was the offensive star for the Vikings tallying two touchdowns on runs of 1 and 5 yards while gaining 100 yards on the ground.

Vernon Breakfield scored the other Luther touchdown on a 7 yard run after he had intercepted a Waldorf pass to put the Vikes on the Waldorf 15.

Waldorf	6	0	7	7	—20
Luther	0	7	7	6	—20

Waldorf: TDs, Pierce (21, pass from Tonheim); Nykreim (16, pass from Sweeden; 6, run). PATs, Pierce 2 (passes from Pierce).
Luther: TDs, Luthy 2 (5, 1 runs); Breakfield (7, run). PATs, Tony Kensik 2 (kicks).

YMCA FOOTBALL

Lincoln 4th, 5th and 6th grade YMCA members will be squaring off the next 3 Saturdays in the debut of the GRA-Y football program sponsored by the Northeast Branch of the YMCA.

Nine games will be played today at Nebraska Wesleyan practice field to initiate the program and 9 on each of the following two Saturdays.

No. Platte Captures Big 10 Playoff, 12-0

...WACHHOLTZ OUTRUNS HASTINGS

BY MIKE COONEY
Star Sports Writer

North Platte—North Platte, sparked by the running of little Larry Wachholtz, scored a stunning upset over Hastings in the Big 10 Conference play-off here Friday afternoon.

The final score was 12-0 in one of the bigger upsets of the 1961 Nebraska prep grid season. Hastings won 32-7 in an earlier meeting.

Wachholtz, a slender 150-pound halfback, scored both Platter touchdowns while amassing 173 rushing yards in 16 carries. In addition he picked up 55 yards on 3 punt returns to keep Hastings on the run all afternoon.

The slim junior turned in a sparkling performance from the opening gun.

After the Bulldogs stopped Hastings' opening drive on the North Platte 22, Wachholtz went to work.

Quick TD

On the first Platter play for scrimmage, he broke over his own right guard and raced 43 yards to the Hastings 35. After Pete Tatman picked up two yards inside tackle, Wachholtz danced 33 yards down the sidelines for paydirt to lead with 3:56 remaining in the first quarter.

That early tally was all the Bulldogs needed to chalk up a second Big 10 championship before an overflow crowd of 4500 on this sunlit afternoon.

The final Platter touchdown came with just over 1 minute showing on the scoreboard clock. Wachholtz also got the second touchdown, a one-yard dive over guard climaxing a 78-yard drive.

Little Larry started the drive with a 34-yard burst up the middle on a trap play.

The Platter touchdowns came on their only serious drives of the game. Hastings moved the ball well between the 20-yard lines, but couldn't push across a score.

With Jack Giddings bearing the brunt of the attack, the Tigers moved inside the North Platte 30, but each time lost the ball on downs.

Tatman, Gary Scheets, and Gene Jones led a North Platte defense that got tougher each time Hastings crossed midfield.

Tom Smith, a rugged end, and Bob Priebe stood out in the Hastings line.

The defeat in the play-offs was the second in as many years for Coach Ollie Smith's Tigers. McCook won a 15-13 thriller from Hastings last fall.

The victory brought Coach George Redding a Big 10 championship in his first year at the North Platte helm. The Platters finished the season with a 6-2-2 record.

Hastings	0	0	0	0	— 0
North Platte	6	0	0	6	—12

North Platte: TDs, Larry Wachholtz, 2 (33, 1, runs).

STATISTICS

	NP	Hast.
First Downs	9	14
Rushing Yardage	222	186
Passing Yardage	43	42
Passes	2-6	4-11
Passes Intercepted By	1	1
Punts	3-39	4-33
Fumbles Lost	1	0
Yards Penalized	20	23

Ringland Hot In 65-19 Bennet Win

Lincoln Star Special

Bennet — Leonard Ringland scored 3 touchdowns and passed for two others to pace Bennet to a 65-19 rout of Malcolm in a high school football game here Friday night.

Ringland scored on runs of 40, 60 and 65 yards and threw to Gary English for 35 yards and to Larry Jensone for a 50-yard score.

Malcolm	0	6	7	6	—19
Bennet	19	19	13	14	—65

Malcolm: TDs, Larry Frost (25, run); Cliff Schwitzer (72, 60 runs). PAT, Dennis Greening (run).
Bennet: Leonard Ringland 3 (40, 60, 65 runs); Dennis Roeder 3 (3, 25, 30 runs); Larry Nelson (12, run); David Bouse (30, run); Gary English (35, pass from Ringland); Larry Jensen (50, pass from Ringland). PATs, Nelson, Steve Wilson, Jensen, Bouse, Glen Ringland (all runs).

FOOTBALL

STATE COLLEGES

Nebraska Frosh	18	K-State Frosh 13
Luther	20 (tie)	Waldorf, Ia. 20

STATE HIGH SCHOOLS

Bertrand	13	Blue Hill 7
Cozad	58	Minden 12
No. Platte	12	Hastings 0
West Kearney	38	Orleans 20
Ord	13	Aurora 12
Blair	13	Missouri Valley 7
Sargent	53	Merna 0
Elkhorn	47	Cedar Bluffs 18
Bennet	65	Malcolm 12
Omaha Tech.	45	Council Bluffs AL 18
McCook	27	Holdrege 23
Sioux City Heelan	39	Boys Town 7
Ralston	24	Plattsmouth 13
Gering	19	Mitchell 0

COLLEGE RESULTS

UCLA	26	TCU 7
Detroit	20	Villanova 6

A Long Rivalry For Papa Bear

. . . 87TH PACKER GAME

Chicago (AP)—In 1921, a trim, square-jawed chap, fresh out of the University of Illinois and fresher out of the Navy, directed the Chicago Bears to 20-0 victory over the Green Bay Packers.

That was in the first season of the National Football League. Now the same man, George S. Halas, on Sunday—40 years and 86 games later in pro football's oldest rivalry—will send his Bears against the Packers again, no less fiercely imbued with desire for victory.

The Bears must win this game to tie Green Bay for the Western Conference lead in the NFL race at 6-3, thus forcing, at long last, a renewal of a title vendetta that over the years wrote some of pro football's greatest (and most bitter) history.

Papa Taciturn

Halas, past the retirement age of men in other pursuits, has approached Sunday's sellout Wrigley Field battle in his usual taciturn, cautious manner.

No threats to avenge a 24-0 shutout at Green Bay Oct. 1, no boasts the Bears will pick up where Baltimore left off in last Sunday's 45-21 pasting of the Packers.

Instead, Halas has plunged more feverishly than ever into his 9 a.m. until 7 p.m. day of huddling with his coaches, snapping orders at his practicing Bears, and scheming, scheming, scheming.

"Just say we hope not to make the same mistakes against the Packers we did earlier at Green Bay where our erratic passing hurt us," said Halas.

Faithful Feuding

All through the years, Halas has feuded faithfully and doggedly with the Packers, against whom he personally has directed the Bears in 65 games.

He missed some 20 games in brief periods when he yielded to Ralph Jones and Paddy Driscoll and was in World War II Navy service. The venerable Bear-Packer series now stands with the Bears ahead 50 to 29 with 6 ties.

Perhaps the peak of Bear-Packer rivalry came in the early 1940's—a span of 4 successive seasons when the Bears, led by Sid Luckman and George McAfee, always just shaded the Green Bay with its fabled Cecil Isbell-Don Hutson passing combination.

From 1940 through 1943, the Bears finished first and the Packers second in the Western Division.

Playoffs

In 1941, the Bears and Packers wound up in a 10-1 tie for first, but the Bears won the divisional playoff 33-14. Halas was in service when, in 1944, the Packers finally cracked the Bear reign to win the sectional and their last NFL title.

AMERSON, BARNES JOBS:

Handle Shofner, McDonald

New York (AP)—Can rookie Glen Amerson handle Del Shofner? Can Erich Barnes stop Tommy McDonald?

These are vital questions to be answered Sunday when the Philadelphia Eagles risk their one-game Eastern Conference lead against the New York Giants in an important National Football League game, before 60,000 plus fans at Yankee Stadium.

Amerson, a pro freshman from Texas Tech, takes over at defensive right halfback for Tom Brookshier, all-league pick of 1960 is out with a fractured leg. Among the duties of the defensive back on the right side is to handle Shofner, the Giants' best receiver who is especially dangerous on the long touchdown pass.

Coach Nick Skorich of the Eagles expects to start Amerson but, just in case, he signed veteran Carl Taseff, a free agent cut loose by Baltimore after 12 years of service.

Taseff does not have Amerson's speed but he has the experience that may be needed in a tight to-the-vest game.

Barnes, the Giants' defensive halfback on the left side, probably will get the job of trying to cover McDonald, the Eagles' great pass catching halfback. This will be the toughest test for Barnes, who came to the Giants this year from the Chicago Bears.

Up front there should be a battle royal with Chuck Bednarik in the center of the Eagles' offensive line and Sam Huff, the fans' favorite at Yankee Stadium, playing middle linebacker on defense.

Sonny Jurgensen, Norm Van Brocklin's successor as quarterback for the league champion Eagles, suffered a toe injury two weeks ago. Reports from Philadelphia indicate he and Bobby Walston, injured end and place kicker will be ready.

Joe Morrison, injured Giant halfback, also is due

ALONGI-LOGAN FIGHT ON TAB

New York (AP)—Tony Alongi, a 6-5 unbeaten heavyweight from Hollywood, Fla., risks his 27-fight winning streak tonight against George Logan of Boise, Idaho, at Madison Square Garden.

The Alongi-Logan match is only one of 3 10-rounders on the card, each involving an undefeated heavyweight prospect. The Alongi-Logan bout will be carried on network (ABC) television, starting at 9 p.m. (CST).

OPEN BOWLING
40¢ PER LINE
Sat. from 9 A.M. to Midnight
Sun. from 1 P.M. to 6:30 p.m.
Tues. & Wed. at 9 P.M.
Call For Reservations
NORTHEAST LANES
4515 No. 56 IN 6-9427

PHONOGRAPH NEEDLES
RECORDING TAPES
BATTERIES
RADIO & TV TUBES
WE SERVICE
PHONOGRAPHS & RADIOS
WALT Music Mart
1140 O St HE 2-4421

Snead's $60,000 Backs New Par-Three Plan

New York (UPI) — Slammin' Sammy Snead, the first man to make one million out of golf and save two, looked forlorn as he handed over his personal check for $60,000.

"That's how much I believe in this thing," drawled the mountain man. "I'm taking hard cash out of my little tin box to invest in it."

"It" is a new corporation of which he is president and which will build a string of par 3 golf courses across the nation.

There is a suspicion of some strength that this did not pauperize Sam, who now becomes president of Sam Snead All-American Golf, Inc.

He has "connections" with 6 golf courses, is summer pro at the plush Greenbrier in White Sulphur Springs, W.Va., and winter pro at Boca Raton, Fla.; owns two golf schools, endorses a line of golf clubs which sell like grandma's hot cakes, further endorses such items as shirts, hats, shoes, slacks and patent medicines and still picks up a fat bit of loot annually in television appearances, tournaments and exhibitions.

His income is reputed to be in the fancy neighborhood of $200,000 a year and it is a matter of cold record that Sam is golf's all-time leading money winner with better than $442,000 since 1937.

As a man of means, Samuel Jackson will leave Dec. 1 for a Kenya safari.

Elephants, Etc.

"I want to get me one of them big old elephants," he explained. "And I want to fish in Lake Rudolf for one of those 180-pound Nile perch."

Entering the par 3 field seems strange in view of the fact that it was on such a course, at Palm Beach, Fla., last winter, that he lost a mixed tournament to Louise Suggs. But Sam is not one to let sentiment stand in the way of profit.

"Golf is bigger than ever now," he asserted. "The par 3 course is the answer because the big courses are too far from metropolitan centers. We can put in lights and the customers can play all day and all night, too. And at anywhere from $1.50 to $3 a round, man, that's money."

Sam's face glowed as he went into a trance-like state while doing mental arithmetic.

"You don't have to be Tarzan to play on a par 3 course," he added. "You can almost crawl around them. And when they're lighted for night play, we can have leagues just like in bowling."

Detroit Hurts Villanova Hopes, 20-6

Detroit (AP)—Underdog Detroit, with stand-in Ron Bishop hurling a pair of second half touchdown passes, put a crimp in Villanova's bowl hopes Friday night with a 20-6 intersectional victory.

Bishop, making his first start because of Jerry Gross' ankle injury, snapped a halftime tie by leading the Titans on two long touchdown drives. The sophomore climaxed the marches with 19 and 35 yard scoring passes to John Lower.

Detroit stunned Villanova when George Walkosky returned the opening kickoff 88 yards for a touchdown.

Villanova	0	0	0	0	— 6
Detroit	6	0	6	8	—20

Det—Walkowsky, 88 kickoff return (kick failed)
Vill—Joe 4 run (kick failed)
Det—Lower 19 pass from Bishop (pass failed)
Det—Lower 35 pass from Bishop (Shorter pass from Bishop)
Attendance: 15,790.

ALLEY ACTION

Men's 230 Games, 600 Series

At Bowl-Mor—Liberty: Max Northrup, Lincoln Speedway, 245-642.

At Northeast—Bi-County: Ollie Andersen, Hamlo Bros., 237; **Goodyear:** Frank Kaucera, Ten Pins, 608.

At Plaza—Nat. Guard Men: Lou Walls, Brass Hats, 236; Ken Bonge, The Jets, 231; Bob Sherman, JoJo's Tavern Jokers, 248; **American:** Chuck Munson, Coatneys, 230.

At Hollywood—National: Mike Wiese, Little Bohemia, 611.

At Emerald — Industrial: Duane Schweitzer, Concrete Alleys, 233.

At Parkway—Greater Lincoln: Pete Williams, Royal Crown, 234-610; Ren Setiell, Hollywood Inn, 231-600; Dick Keller, Kings, 236-612. **Inter-city:** Roy Keeney, Kenney's APCO, 239; Paul Westbrook, Huenink 66, 606.

Triplicates

At Bowl-Mor—Ron Wise, Lindell Hotel, 134.

Ladies 200 Games, 525 Series

At Plaza—Mixed Goodyear Morn.: Margaret Welton, Screwballs, 231-549. Atlas Wives #2: Ava Somer, Boomer Gals, 221-532. **Nat. Guard Women:** Barbara Sherman, Salem Oil, 535; Marie Brooks, Salem Oil, 534.

At Hollywood—Business Women's: Carmen Fail, Dicks Cabinet, 243-635. **Greater Lin. Ladies:** Ollie Horton, TV Service, 202-525; Charlotte Selk, TV Service, 211; Darlene Lare, Toy Castle, 201-525.

NU Enters 7 In Cross Country

Nebraska coach Frank Sevigne will enter 7 runners in the Big 8 Conference cross country run Saturday at Lawrence, Kan.

NU entries for the 10:30 a.m. run are Jim Lewis, Paul Nielsen, Jim Sackett, Clarence Scott, Ray Stevens, John Porte and Stewart Tucker.

YMCA Wrestling To Begin At NE

The Northeast Branch of the Lincoln Y.M.C.A. is instituting a new class in wrestling for Northeast "Y" members. Classes will start on Nov. 14 at Northeast High School, and the program will be directed by Boyd Thompson, wrestling coach at Northeast High.

—TIME TO COME HOME—

Major Leaguers From Cuba Are Threatened

New York (AP) — Minnie Minosa, Camilo Pascual, Pedro Ramos and other Cuban major leaguers have been staying away from their native land this winter despite threats by Cuban sports commissioner Dr. Jose Llanuza to confiscate their property if they didn't return by Nov. 1.

In all, some 25 players — major and minor — have either remained in the United States or have gone directly to Puerto Rico or Venezuela to play winter ball.

Reggi Otero, 3rd base coach of the National League champion Cincinnati Reds, is managing in the Venezuelan League and Preston Gomez, who manages in the Los Angeles Dodgers' chain, is doing the same in Puerto Rico.

Dr. Llanuza announced recently all Cuban players must have their 1962 contracts signed to get a leave permit next spring. Those failing to do so would have to remain in Cuba for the summer.

Cuba is trying to kill off baseball. No professional games have been allowed this winter in the island. Only amateurs have a chance to play.

"Our boys will have to learn only soccer and chess in the future," said one of Dr. Llanuza's aides.

Players who reurned to Havana under the impression that the Cuban Winter League was going to hold its annual championship, are trying to find ways to leave and play in Venezuela, Puerto Rico or Nicaragua. So far only one, Jose Martinez, a Pittsburgh farm hand, has been able to make it. He is heading for Nicaragua.

A couple of weeks ago Dr. Llanuza announced the old race track at Oriental Park, Marianao, would close for good by Dec. 30. Dog tracks and the old fronton Jai Alai are in the same fix.

Other major leaguers remaining out of Cuba include Zoilo Versalles, Julio Becquer and Jose Valdivielso, Minnesota; Leo Cardenas, Orlando Pena and Cookie Rojas, Cincinnati; Mike Delahoz, Cleveland; Ed Bauta, St. Louis; Chico Fernandez, Detroit; Jesus MacFarlane, Pittsburgh; and Tony Gonzalez, Tony Taylor and Marcelino Lopez, Philadelphia.

HOLLYWOOD BOWL 920 No. 48 On The Miracle Mile
OPEN BOWLING
Week Days 8 a.m. till 6 p.m.
SATURDAY ALL DAY
SUNDAY 9 a.m till 6 p.m.

FLYING LESSONS
For little as $8.75 per week
at FLIGHT LINE, Inc.
Clean, Late Model Trainers
Highly experienced Government rated pilot instructors.
Call Flight Line, IN 6-1919, for information
Union Airport—North Hangar

ALLAN HILL
Instructor Pilot

ULTRA MODERN MEXICAN STADIUM

It's not done yet but 90,000,000 pesos say Mexico will have one of the world's finest soccer football structures when this 105,000-seat stadium is completed in 1963. The cost in American money is approximately $7,200,000. After its opening Mexico may put in a bid for the Olympics.

LAKERS' ELGIN BAYLOR GETS CALL FOR ACTIVE ARMY DUTY

San Francisco (AP)—Orders to report to active duty have been sent to Elgin Baylor of the Los Angeles Lakers, a 6th Army spokesman said here Friday night.

Baylor, former All-America cager from Seattle University, is one of the outstanding stars of the National Basketball Association.

He owns the all time scoring record for Madison Square Garden, with 71 points against the New York Knickerbockers on Nov. 15, 1960.

The Army source at the Presidio of San Francisco said files were locked for the weekend and the exact date and unit to which Baylor was to report was unavailable.

Baylor, 26, spent 3 months in reserve summer training this year. He is married and has one child.

The spokesman said, however, that Baylor probably would have to report to active duty in about a month.

At Los Angeles, Lakers officials were not immediately available for comment.

Earlier general manager Louis R. Mohs commented: "We heard this rumor Thursday night. I asked Elgin at noon Friday and he said he has received no orders to report."

"Until I see the notice I can make no comment. Losing the greatest basketball player in the game is what the order would mean to me as the coach. I am stunned; so stunned, in fact, that I'm going to have to sit down."

Schaus declined to say what adjustment would have to be made for the Lakers, who are off and running into a fine start in quest of the NBA championship. The Lakers are 9-2 and leading the Western Division. Twice they have knocked off the St. Louis Hawks, perennial division champs.

The 6-5, 230-pound Baylor has teamed up with second year guard Jerry West to give the Lakers a terrific scoring punch. They are 2-3 in the individual scoring standings, being topped only by Wilt Chamberlain.

Baylor is generally recognized as one of the greatest all around players in the history of professional basketball.

In each of the 3 years Baylor has played in the NBA, he has had the top single game scoring effort. He scored 55 points in his rookie season against Detroit. The next year he scored 64 against Boston and he capped the 3 years by counting 71 points against the New York Knickerbockers.

In last season's playoff games Baylor scored at a 38.1 average, the highest in the history of the league. He is the first rookie ever named the most valuable player in the NBA's all-star game—in 1959, when he shared scoring honors with St. Louis' Bob Pettit.

Baylor was the only forward in the league to lead his team in assists during the season since Dolph Schayes of Syracuse did it in 1956-57.

Only 4 times in the history of the NBA has a player led his team in all 3 important categories for a season—in scoring, rebounding and assists, and Baylor has two of these 4 to his credit, Schayes and Maurice Stokes being the others.

MAPPING THE STRATEGY

Philadelphia Eagles' Coach Nick Skorich, center, goes through a bit of diagramming during Friday's workout at Philadelphia's Franklin Field in preparation for Sunday's game against the New York Giants in New York. Three of his stalwarts listen from left: Pete Retzlaff, Sonny Jurgensen, Skorich and Tommy McDonald.

BERTRANDS WINS RVL

Bertrand (AP)—Bertrand defeated Blue Hill, 12-7 Friday, for the Republican Valley League football championship.

Fast—Quality
SHOE REPAIRING
While You Wait!
• Shoe Shines •
CARLSON SHOE REPAIR
118 So. 11th St.

OPEN BOWLING
WEEKDAYS 8 A.M. to 6 P.M. SATURDAY 12 Noon to Midnight SUNDAY 9 to 4—6 to Midnight
AT THE NEW FABULOUS
Plaza Bowl
FREE INSTRUCTIONS
LADIES MONDAY 9:30 A.M. TUES. & WED. 1:15 P.M.
JUNIORS—TUESDAY 4 P.M.
Lincoln's Newest & Finest
333 No. Cotner Blvd.

UCLA Tips TCU With 28-7 Win

Los Angeles (AP) — Heavily-favored UCLA toyed around for the first quarter and then flattened Texas Christian 28-7 Friday night with a devastating ground and a surprise air attack.

Quarterback Sonny Gibbs started the scoring as he engineered TCU 60 yards in 14 plays, all but 3 on the ground, and fullback Tommy Crutcher scored from the one.

UCLA came back with two touchdowns in the second quarter and two more in the 3rd to even a series between the schools at two victories apiece.

The first Bruin touchdown came on a beautiful 63-yard pass from tailback Bobby Smith to Kermit Alexander. It was only the second touchdown that UCLA had scored through the air this year.

TCU	7	0	0	0	— 7
UCLA	0	14	14	0	—28

TCU—Crutcher 1 run (McAteer kick)
UCLA—Alexander 63 pass from Smith (Smith kick)
UCLA—Thompson 1 run (Smith kick)
UCLA—Haffner 3 run (Smith kick)
UCLA—Haffner 3 run (Smith kick)
Attendance: 29,236.

Dodger Stadium Title Of New LA Ballpark

Los Angeles (AP) — The $16,000,000 stadium of the Los Angeles Dodgers, which is nearing completion in Chavez Ravine, will be known as Dodger Stadium.

The Dodgers announced Friday they had selected the name after carefully considering suggestions from many sources.

The Los Angeles Angels, rival American League club, will share the stadium, on a rental basis, but a spokesman said he does not know what the attitude of owner Gene Autry and general manager Fred Haney will be in acknowledging the park as Dodger Stadium.

FAIRFIELD RETAINS FIRST IN BEAUMONT

Beaumont, Tex. (AP)— Don Fairfield, a cool customer from Casey, Ill., clutched a two-stroke edge at the halfway point in the $20,000 Beaumont International golf tournament Friday with a steady one-under 70—and 36-hole aggregate of 136.

Troubled with par 3 holes all day, Fairfield finished strongly for a second sub-par effort to remain in front of Jay Hebert of Miami, Fla., and Bob Rosburg of Portland, Ore., who chased him to a blistering 66 in Thursday's opening round.

Hebert and Rosburg missed opportunities to either tie Fairfield or gain at least one stroke with sub-standard play on one hole. Hebert reached No. 17 3 under par but hit a trap, overshot the green on his recovery and then missed a 6-foot putt for a double bogey 5.

Rosburg was equally dismayed on No. 6, a par 5 535-yard hole. He was trapped to the left of the green, barely reached the fringe with his blast, and then 3-putted for a 7.

Fairfield, a 32-year-old in his 6th pro tour, almost yielded to pressure on the back 9 with bogeys on 13 and 15, both par 3. But he birdied No. 16, parred the final pair and weathered the rush by Hebert and Rosburg.

"I wasn't putting nearly as sharply as Thursday, but I'm grateful to be in front," said Fairfield. "The overcast skies and the tree-lined fairways hurt me several times in cases of judgment. But I can't complain."

Three strokes off the pace are Beaumont amateur Ray Moore, and Pete Cooper of Lakeland, Fla., and Gene Coghill of Penfield, N.Y. Moore posted the best 9-hole tour Friday with a 4-under 31 going out for his 70 and a 139 total.

Cooper was foiled in a bid to gain on the leaders with a double bogey 7 on No. 14 when he was trapped and then 3-putted. Until that experience, he was 5 under par.

The 140 bracket included such threats as Doug Sanders of Ojai, Calif., Bob Goalby of Crystal River, Fla., and the hometown favorite, Bert Weaver.

NYU Coach Dies

New York (AP) — Allen Towbin, 56, soccer coach at New York University, died early Friday after a week's illness. NYU resumed soccer as a varsity sport in 1959 and since that time Towbin's teams won 20 of 22 games.

40c
OPEN BOWLING
Saturday 8 a.m. till Midnight
Week Days 8 a.m. till 5 p.m.
Sunday 9 a.m. till 6 p.m.
Bowl-Mor Lanes 302 S. 9

SAVE ON WATCH BANDS
PENNEY'S
Famous Brands Reduced
Ladies' and Men's
Fitted While You Wait!
PENNEY'S STREET FLOOR

Storz
REDEEM YOUR FREE
"STORZ COUPONS"
at your favorite bowling alley.

SIMON'S DOWNSTAIRS STORE
BETTER MERCHANDISE FOR LESS

58th Anniversary Specials!

Men's Jackets $10

Bedford cords, polished cottons, all warmly interlined for cold weather comfort! Made to sell for many dollars more, but specially priced for our anniversary sale!

Sweaters 5.99

Men's pullover models, specially priced for quick sale during our anniversary! Regularly these would be $10 to 13.95!

All Wool Slacks 9.98
Permanent Crease!

Another anniversary sale triumph! These are handsome wools in Ivy and regular pleated models. Best selling colors of black, olive, dark brown and char black.

Table Sale of Men's Shoes 6.99
Factory Rejects of Famous Brands

Selected group of dress, slip-on and casual shoes, all would be far, far more if perfects. Slight imperfections don't affect wear . . . only the price is lower! Choose several pairs during this anniversary event.

Ben Simon's Downstairs, Downtown

Save, too, with Stamps of BLUE

IRISH ENTRY . . . Jockey Michael Kennedy (left), Irish International Airlines stewardess Megan Burke pose with filly Sail Cheoil, entered in today's International race by Ireland's President Eamon De Valera.

Butchers, Birds Rate Few Words

. . . O.P. IS FAIR TO GIANT, BEAR

SANGUINE SABBATH
Buzzards, butchers deal with dead
And flesh is up their alley.
There'll be no meat betwixt their bread
When Sunday's scores are tallied.
—Terry Cemet

By OLD PRO

It's bloody business this weekend in professional sport's bloodiest business — pro football.

Division titles, East and West, are on the slab in NFL frays at Chicago and New York.

And The Star's Old Pro, a bit queasy when he says so, figures the Bears and Giants will be the big winners.

The victims in this Sabbath blood-letting will be the Buzzards and the Butchers. Which, of course, is a switch.

The Buzzards (Philadelphia Eagles) and the Butchers (Green Bay Packers) have been feasting on the flesh of league most of the season.

The Eagles lead the Giants by one game in the East, the Packers are one up on 'da Beahs in the West.

Old Pro figures both divisions will be tied after what he sees as a sanguine Sabbath.

Op. calls 'em this way:

—Bears, who missed field goals and missed chance to buzz the Eagles last week, won't pull a repeat against the Packers.

—Giants, with 3 quarterbacks (two on field, one on bench) will stop the Eagles, who are hurting 'cause their quarterback Sonny Jurgensen has a sore toe.

TeeVee fans can watch the Bears-Packers on CBS, the Pittsburgh Steelers-Dallas Cowboys on NBC or the American League Boston Patriots-Houston Oilers on ABC.

Pro Football

NATIONAL LEAGUE
Sunday

Green Bay	at Chicago* (x)
Baltimore*	at Minnesota
Cleveland*	at Washington
Dallas	at Pittsburgh* (y)
Detroit*	at St. Louis
Philadelphia	at New York*
San Francisco*	at Los Angeles

AMERICAN LEAGUE
Tonight

Oakland	at New York*

Sunday

San Diego*	at Denver
Buffalo	at Dallas*
Boston	at Houston* (z)

*—Old Pro selection. (x)—TeeVee, Channels 6 and 10, 1 p.m. (y)—TeeVee, Channel 3, 1 p.m. (z)—TeeVee, Channel 7.

National League

Bears over Packers—
Bearish boo-boos with the toe
Will not persist, as week ago.
Colts over Vikings—
Johnny U. is no more sore;
So Vikes get laced by Baltimore.
Browns over Redskins—
The Skins, a scraggly bunch of clowns,
Can hardly hope to beat the Browns.
Steelers over Cowboys—
Pitt's done well in video frays
With Lindsay Nelson calling plays.
Lions over Cardinals—
Cunning Lions employ their "Zephyr"
To milk the Redbirds, ala heifer.
Giants over Eagles—
Sonny's jammed a pedal digit
And Giants take advantage of it.
49ers over Rams—
San Francisco's wide formations
Will give the Rams hallucinations.

American League

Titans over Raiders (tonight)—
Wins are far and few between
For Oakland's futile point machine.
Chargers over Broncos—
Chargers win their 10th in row
with nary a kick from po' Bronco.
Texans over Bills—
Bills roll in at first of month
Which, of course, is two weeks off.
Oilers over Patriots—
This crucial game will be TV'd
With winner taking Eastern lead.

Kelso, T. V. Lark Big International Favorites

. . . FOREIGN HORSES RATE BELOW U.S. PAIR

Laurel, Md. (AP) — The situation is right today for the biggest upset of 10 International horse races, with the United States duo of Kelso and T. V. Lark as the targets.

The pair rate as the most overwhelming favorites ever entered in the $100,000 International which has been noted for its surprises.

Practically none of the experts find any of the 6 foreign horses worthy on paper of posing much of a threat to Kelso and T. V. Lark.

Zabeg Rates

Accorded the most respect is Russia's Zabeg who finished a highly creditable 3rd last year in the 1½ mile grass race. He'll have a running mate in Irtysch.

France's Misti and Ireland's Sail Cheoil are being dismissed as too young and too little. Both are 3-year-olds and in addition Sail Cheoil is a filly.

The U.S. and Russian pairs are all 4-year-old males. The other representatives, Venezuela's Prenupcial and Denmark's Wonderboy are 5-year-olds.

Prenupcial may be the dark horse of the field. Six years ago, El Chama and Prendase came up from Venezuela and finished 1-2.

2-5 Odds

Kelso, who has been beaten only twice in 1960 and this year, is expected to be bet down to around 2-5. The previous lowest odds in the International were 11-10 on Ballymoss, the Irish horse who finished 3rd in 1958.

The only favorite to win the International was Bald Eagle who won for the second straight time for the U.S. last year. He was 17-10.

One of the problems facing American entries is the start from a tape barrier instead of the gate used in U.S. racing. Kelso also will be running for the first time on grass after 20 starts on dirt.

The field will line up with Prenupcial on the inside with Misti, Zabeg, T.V. Lark, Irtysch, Kelso, Sail Cheoil and Wonderboy spaced out in order.

Famous Jockeys

Two of America's most famous jockeys will be in the saddles. Eddie Arcaro will ride Kelso and Johnny Longden will be on T.V. Lark.

The International first prize of $70,000 would give either Kelso or T.V. Lark a big boost in the standings among the all-time money winners. T.V. Lark, with $758,479 already, would jump to 9th and Kelso, with $707,255, to 13th.

There will be no live telecast or radio broadcast of the race in the United States.

Dawkins Will Play In Top British Rugby Tilt

Oxford, England (AP)—Pete Dawkins, All-America at Army in 1958 changed his mind Friday and agreed to play Rugby for Oxford again.

The handsome 23-year-old from Royal Oak, Mich., who said last January he was retiring to concentrate on his studies, allowed himself to be picked for the university team to play Blackheath in London today.

"Please, Pete," pleaded Oxford captain John Willcox. "We badly need a strong, fast wingback like you."

So Dawkins put away his philosophy and economics books and got down to serious training.

Now he looks all set for his 3rd "blue"—the traditional award for representing Oxford in a major sport against Cambridge. The Oxford-Cambridge rugby match — England's equivalent to America's Army-Navy football game—is Dec. 12.

Two years ago Dawkins created a sensation by arriving in England, seeing rugby for the first time and winning a place on the Oxford team within a few weeks.

Dawkins is in the last of his 3 years of study at Oxford on a Rhodes scholarship. Next year he will return to the United States Army.

He won fame as a football star while at West Point. He has played for Oxford in the last two varsity rugby matches and also played twice for Oxford's ice hockey team.

Cozad Rolls Over Minden By 58-12

Lincoln Star Special

Cozad—Class B power Cozad made a tremendous finale showing as it overwhelmed Minden 58-12 in a high school football game here Friday afternoon.

The Haymakers took immediate command of the game racking up 20 points in the first 7 minutes to put the outcome beyond doubt.

Kelly Petersen and Ervin Burkholder scored two touchdowns apiece while 4 other Cozad players added touchdowns to the total.

Minden's scores came from the passing of Jerry Petersen. On two occasions he hit John Horan for touchdowns one for 17 yards and the other for 40.

Minden	6	6	6	0	—12
Cozad	30	12	19	7	—58

Minden: TDs, John Horan 2 (17, 40 passes from Jerry Petersen).

Cozad: TDs, Kelly Peterson 2 (5, run, 20 pass interception); Rob Crick (10, pass from Don Riedl); Brad DeWitt (25, fumble recovery and run); Bill Moorman (70, kick-off return); Don Riedl (11, run); Garland Allison (5, run). PATs, Riedl 3 (kicks); David Brooks (drop-kick).

Club's No Crop Cash Canceled

Omaha (AP)—The Blair Golf Club won't be paid for not growing crops.

The golf club last spring took out of cultivation 14 acres of land previously planted in sorghum by a leasee farmer.

The club then applied to the Agricultural Stabilization and Conservation agency for payment under the feed-grain program.

The application was approved and the club in April received an advance payment of $228.20 and was eligible for a second payment of a bit more than the advance.

The second payment will not be made and the club has been asked to refund the advance. John Lienemann, Scottsbluff, state ASC chairman, said.

The state committee acted under a general Washington ruling that any land devoted to non-agricultural purposes in 1961 is not eligible for the 1961 diverted acreage in the feed-grain program, he said.

BOWLING
The All Season RECREATION
• Day or Night
• Rain or Snow
• Summer or Winter
BOWLING IS FUN
At the FRIENDLY
Parkway Lanes
489-1214
2555 So. 48

Modernize YOUR KITCHEN & BATH
GREEN FURNACE & PLUMBING CO., INC.
2747 No. 48th IN 6-2377

DRINK Tru Treat
Grapefruit Drink for
• REFRESHMENTS
• PARTIES
• THE HOME
R. H. HUDSON
Bottled Under Appointment

Look!
X-TRA SPECIAL
USED REFRIGERATORS
CLEAN—NO STINKERS
ALL MAKES—MODELS—SIZES
CHOICE Group #1 47.77 DELIVERED
CHOICE Group #2 69.77 DELIVERED
1 YEAR WARRANTY
All are plugged in & running now.
NO ONE EVER HAD TOO MUCH REFRIGERATOR SPACE
Hardy's ANNEX
126 North 14th Street
FOR GREATEST SAVINGS

OPEN BOWLING
Daily 9:30 A.M. to 6:30 P.M.
All Day Saturday and Sunday
SWEEPER Every Sun., 2 P.M.
WITH ONCE A MONTH PLAYOFF FOR EACH WEEKLY WINNER.
Extra $25 prize money given by Emerald Lanes
Women's Sweeper Every Sun., 2 P.M.
BOWL AT THE NEW EMERALD LANES
7 Miles West on 'O' 9 a.m. to midnite

Who Has More Fashion Values? GOLD'S, OF COURSE!

Shop Saturday 9:30 a.m. to 5:30 p.m.

DAY AFTER DAY Gold's OF NEBRASKA HAS MORE OF EVERYTHING

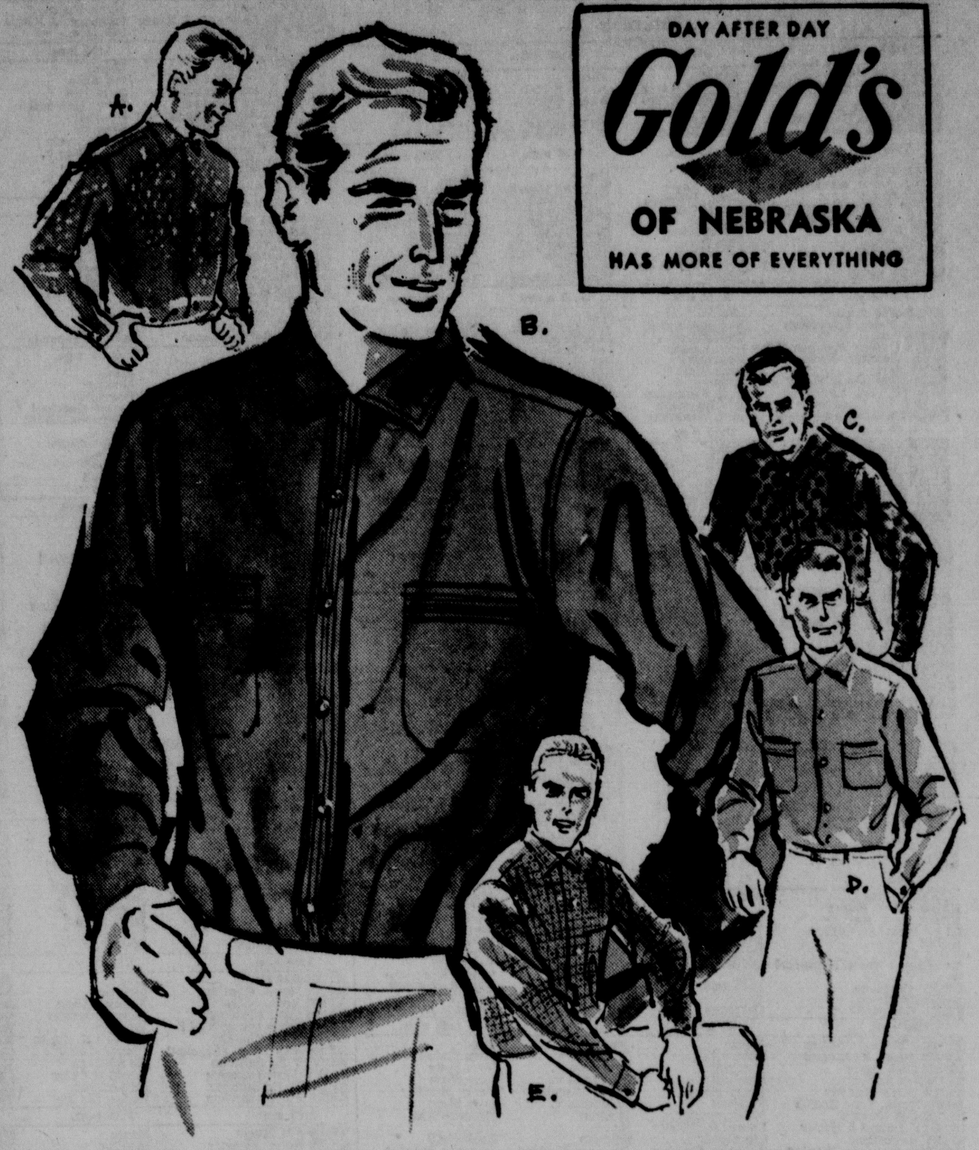

Men's Sport Shirts to Fit Every Shape

FAMOUS NAME SHIRTS ESPECIALLY STYLED TO FIT THE MAN THAT'S SHORT, TALL, HEAVY OR SMALL

A. By Arrow . . . Woven patterns and prints 4.00
B. By McGregor . . . Rayon/acetate solid colors . . . 5.00
C. By Manhattan . . . Printed cotton tailored styles 5.00
D. By McGregor . . . Dacron® polyester/cottons . . . 5.95
E. By Manhattan . . . Woven cottons 5.95

There are patterns to please particular tastes . . . sizes to suit every shape and favorite fabrics to satisfy son or father. Choose one of these famous name shirts . . . acquaint yourself with their well known quality. Sizes . . . small 14-14½, medium 15-15½, medium large 16, large 16-16½, extra large 17-17½, and sleeve sizes, 32-36.

GOLD'S Men's Store . . . Street Floor

New Sansabelt Slacks by Jaymar

THE SANSABELT WAISTBAND GIVES WHERE YOU NEED IT

Creslan® acrylic and Wool 22.95
Orlon® acrylic and Wool 17.95

In Colors of . . .
• Olive • Black • Charcoal

The Sansabelt slack offers you comfort and smart appearance. The real secret is the French imported inner waistband that expands . . . contracts . . . gives where you need it . . . when you need it for more comfort. Ask for new Sansabelt slacks. Waist sizes 32-42.

GOLD'S Men's Sportswear . . . Balcony

JUST SAY "CHARGE IT" AT GOLD'S

Radio-TV Programs

KFAB, Nebraska's most powerful station, 50,000 watts, NBC, affiliated The Journal, The Star. All listings carried without charge, furnished by stations, and subject to change by stations.

KFAB-FM 99.9 | KFAB 1110 | KFOR 1240 | KLMS 1400
KLIN 1400 | KFMQ-FM 95.3 | WOW 590
KMTV Channel 3 | WOWTV Channel 6 | KETV Channel 7
KOLNTV Channel 10 | KUONTV Channel 12

Saturday

6:00 a.m.	6:15 a.m.	6:30 a.m.	6:45 a.m.
KFAB-FM Music	Music	Music	Music
KFAB News, Farm Show	Morning Watch	News, Watch	World News
KFOR News, Farm	Bill Macdonald	News, Clock	Clock, Weather
KLMS Lee Thomas	Lee Thomas	Lee Thomas	Lee Thomas
KLIN Music, Don McKeen	Weather	News, Music	News
WOW Farm News	Farm Report	News, Rise & Shine	Rise & Shine
7:00 a.m.	7:15 a.m.	7:30 a.m.	7:45 a.m.
KFAB-FM Music	Music	Music	Music
KFAB News, Kavanagh	World News	Morning Watch	Morning Watch
KFOR News	Clock, Bulletin	News, Clock	Musical Clock
KLMS Hanlon-Swenson, News	Lee Thomas	Lee Thomas	Lee Thomas
KLIN Music, Don McKeen	Weather	News, Music	Weather, News
WOW News	World News	Gene Piatt	Gene Piatt
KMTV Silent	Sign On	Big Picture	Big Picture
KOLNTV Silent	Sign On	Children's	Gospel Hour
KFMQ-FM Top of the Morn	News, Top of the	Morning	Top of the Morn,
WOWTV Silent	Silent	Your Backyard	Your Backyard
8:00 a.m.	8:15 a.m.	8:30 a.m.	8:45 a.m.
KFAB-FM Music	Music	Music	Music
KFAB News, Kavanagh	Morning Watch	Morning Watch	Morning Watch
KFOR News	Dick Perry	Dick Perry	Dick Perry, News
KLMS Hanlon-Swenson News	Lee Thomas	Lee Thomas	Lee Thomas
KLIN Weather, News	Weather	Don McKeen	Don McKeen
WOW News	Gene Piatt	Headlines, Piatt	Gene Piatt
KFMQ-FM News, Top of the	Morning	Top of the Morn	Top of the Morn
WOWTV Capt. Kangaroo	Capt. Kangaroo	Capt. Kangaroo	Capt. Kangaroo
KMTV TV Classroom	TV Classroom	Pipe the Piper	Pipe the Piper
KOLNTV Capt. Kangaroo	Capt. Kangaroo	Capt. Kangaroo	Capt. Kangaroo
9:00 a.m.	9:15 a.m.	9:30 a.m.	9:45 a.m.
KFAB-FM News, Music	Music	Music	Music
KFAB News, Kavanagh	Morning Watch	Morning Watch	Morning Watch
KFOR Dick Knight	Dick Knight	Knight, Krick	Dick Knight, News
KLMS Lee Thomas	Lee Thomas	Lee Thomas	Lee Thomas
KLIN Don McKeen	Don McKeen	News, Music	Weather, News
WOW News, Gene Piatt	Gene Piatt	Gene Piatt	Gene Piatt
KFMQ-FM Musical	Masterworks	Musical	Masterworks
WOWTV Video Village—	Junior Edition	Mickey Mouse	Mighty Mouse
KMTV Shari Lewis	Shari Lewis	King Leonardo &	Short Subjects
KOLNTV Video Village—	Junior Edition	Mighty Mouse	Mighty Mouse
KETV Sign On, Thought	Farm Topics	Farm Topics	Farm Topics
10:00 a.m.	10:15 a.m.	10:30 a.m.	10:45 a.m.
KFAB-FM News, Music	Music	Music	Music
KFAB President Kennedy	Pres. Kennedy	Morning Watch	Morning Watch
KFOR News, Dick Knight	Dick Knight	Dick Knight	Dick Knight, News
KLMS Lee Thomas	Lee Thomas	Lee Thomas	Lee Thomas
KLIN Ken Sotfley	Organ Time	Ken Sotfley	Ken Sotfley
WOW President Kennedy	Pres. Kennedy	Tunes & Talent	Tunes & Talent
KFMQ-FM News, Kal'scope	Kaleidoscope	Kaleidoscope	Kaleidoscope
WOWTV President Kennedy	Pres. Kennedy	Roy Rogers	Roy Rogers
KMTV President Kennedy	Pres. Kennedy	Issues of Our	Daddy
KOLNTV President Kennedy	Pres. Kennedy	Make Room for	Light Time
KETV President Kennedy	Pres. Kennedy	Davey & Goliath	Times
11:00 a.m.	11:15 a.m.	11:30 a.m.	11:45 a.m.
KFAB-FM News, Music	Music	Music	Music
KFAB News, Watch	Morning Watch	Morning Watch	Morning Watch
KFOR Dick Knight	Dick Knight	Knight, Krick	Dick Knight, News
KLMS Lee Thomas	Lee Thomas	Lee Thomas	Lee Thomas
KLIN Ken Sotfley	Ken Sotfley	Ken Sotfley	News
WOW News, Coleman Sports	Tunes & Talent	Tunes & Talent	Tunes & Talent
KFMQ-FM Potpourri	Potpourri	Potpourri	Potpourri
WOWTV Sky King	Sky King	My Friend Flicka	My Friend Flicka
KMTV Update	Update	Mr. Wizard	Mr. Wizard
KOLNTV Sky King	Sky King	My Friend Flicka	My Friend Flicka
KETV On Your Mark	On Your Mark	Magic Ranch	Magic Ranch
12 noon	12:15 p.m.	12:30 p.m.	12:45 p.m.
KFAB-FM Music	Music	Music	Music
KFAB News, Watch	Wea., PM Show	PM Show	PM Show
KFOR Paul Harvey	Dick Perry	News	Dick Perry, News
KLIN Weather, Sotfley	Ken Sotfley	Ken Sotfley	Ken Sotfley
KLMS News	Perry Murphy	Perry Murphy	Perry Murphy
WOW News	Farm Service	Austin-Lamm	Austin-Lamm
KFMQ-FM News, Potpourri	Potpourri	Potpourri	Potpourri
WOWTV News	News	Talent Showcase	Talent Showcase
KMTV Cartoons	Cartoons	NBA Basketball	NBA Basketball
KOLNTV News	Cartoons	Accent	Accent
KETV Cartoons	Cartoons	Felix the Cat	Learn to Draw
1:00 p.m.	1:15 p.m.	1:30 p.m.	1:45 p.m.
KFAB-FM News, Music	Music	Music	Music
KFAB News, Kavanagh	Football	Nebraska v.	Iowa State
KFOR Dick Perry	Football	Nebraska v.	Iowa State
KLIN Ken Sotfley	Football	Nebraska v.	Iowa State
KLMS Perry Murphy	Perry Murphy	Perry Murphy	Perry Murphy
WOW News, Your Health	Football	Nebraska v.	Iowa State
KFMQ-FM Musical	Masterworks	Musical	Masterworks
WOWTV Laurel & Hardy	Laurel & Hardy	Movie	Movie
KMTV Basketball	Cincinnati v.	Chicago	Basketball
KOLNTV Juvenile Theater	Juvenile Theater	Juvenile Theater	Juvenile Theater
KETV Football	Minnesota v.	Iowa	Football
2:00 p.m.	2:15 p.m.	2:30 p.m.	2:45 p.m.
KFAB-FM News, Music	Music	Music	Music
KFAB Football	Football	Football	Football
KFOR Football	Football	Football	Football
KLMS Perry Murphy	Perry Murphy	Perry Murphy	Perry Murphy
KLIN Football	Football	Football	Football
WOW Football	Football	Football	Football
KFMQ-FM Light Classics	Light Classics	Light Classics	Light Classics
WOWTV Movie	Movie	Movie	Movie
KMTV Basketball	Basketball	Basketball	Ask Washington
KOLNTV Art Instructions	Roy Rogers	Roy Rogers	Roy Rogers
KETV Football	Football	Football	Football
3:00 p.m.	3:15 p.m.	3:30 p.m.	3:45 p.m.
KFAB-FM News, Music	Music	Music	Music
KFAB Football	Football	Football	Football
KFOR Football	Football	Football	Football
KLMS Perry Murphy	Perry Murphy	Perry Murphy	Perry Murphy
KLIN Football	Football	Football	Football
WOW Football	Football	Football	Football
KFMQ-FM News, Command	Performance	Command	Performance
WOWTV Tarzan	Tarzan	Tarzan	Tarzan
KMTV Western	Western	Western	Western
KOLNTV Western	Western	Western	Western
KETV Football	Football	Football	Football
4:00 p.m.	4:15 p.m.	4:30 p.m.	4:45 p.m.
KFAB-FM News, Monitor	Music	Music	Music
KFAB Scoreboard	Scoreboard	Scoreboard	Scoreboard
KFOR Football	Scoreboard	Dick Knight	Dick Knight
KLMS Perry Murphy	Perry Murphy	Perry Murphy	Perry Murphy
KLIN Football	Scoreboard	Music	Music
WOW Football	Scoreboard	Bill Gormly	Bill Gormly
KFMQ-FM Command	Performance	Command	Performance
WOWTV Tarzan	Tarzan	NFL Game of the	Week
KMTV All Star Golf	All Star Golf	All Star Golf	All Star Golf
KOLNTV Western	Western	NFL Football	NFL Football
KETV Football	Scoreboard	Sports	City Detective
5:00 p.m.	5:15 p.m.	5:30 p.m.	5:45 p.m.
KFAB-FM News, Music	Music	Music	Music
KFAB News, Monitor	Monitor	News, Monitor	Monitor
KFOR Dick Knight	Dick Knight	Dick Knight	Dick Knight
KLMS Perry Murphy	Perry Murphy	Perry Murphy	Perry Murphy
KLIN Music	Weather	Music	Music
WOW News, Bill Gormly	Bill Gormly	News	Sports
KFMQ-FM News, Candlelight	and Silver	Candlelight	and Silver
WOWTV NFL game of the	Week	Ichabod & Me	Ichabod & Me
KMTV 1-2-3-Go!	1-2-3-Go!	News	News
KOLNTV NFL Football	NFL Football	2 Faces West	2 Faces West
KETV City Detective	Cartoons	Funday Funnies	Funday Funnies
6:00 p.m.	6:15 p.m.	6:30 p.m.	6:45 p.m.
KFAB-FM News, Watch	Music	Music	Music
KFAB-FM News, Monitor	Monitor	Monitor	Monitor
KFOR News	John Hart	John Hart	John Hart
KLMS Jerry Ramsey	Jerry Ramsey	Jerry Ramsey	Jerry Ramsey
KLIN Night Music	Night Music	John Hart	Night Music
WOW News, Analysis	Bill Gormly	Bill Gormly	Gormly, Sports
KFMQ-FM Candlelight	and Silver	Candlelight	and Silver
WOWTV News, Weather	News Review	Perry Mason	Perry Mason
KMTV Here & Now	Here & Now	Wells Fargo	Wells Fargo
KOLNTV Weather, News	Sports	Perry Mason	Perry Mason
KETV Strike it Lucky	Strike it Lucky	Adventures in	Paradise
7:00 p.m.	7:15 p.m.	7:30 p.m.	7:45 p.m.
KFAB-FM Music	Music	Music	Music
KFAB News, Monitor	Monitor	News	Monitor
KFOR Back to Bible	Back to Bible	John Hart	John Hart
KLMS Jerry Ramsey	Jerry Ramsey	Jerry Ramsey	Jerry Ramsey
KLIN Night Music	Night Music	Music	Music, News
WOW World Tonight	Bill Gormly	Leisure	Bill Gormly
KFMQ-FM News, Holiday	Holiday	Holiday	Holiday
WOWTV Perry Mason	Perry Mason	The Defenders	The Defenders
KMTV Wells Fargo	Wells Fargo	Tall Man	Tall Man
KOLNTV Perry Mason	Perry Mason	The Defenders	The Defenders
KETV Adventures in	Paradise	Leave it to Beaver	Leave it to Beaver
8:00 p.m.	8:15 p.m.	8:30 p.m.	8:45 p.m.
KFAB-FM Music	Music	Music	Music
KFAB News, Monitor	Monitor	News	News
KFOR John Hart	John Hart	John Hart	John Hart, News
KLMS Jerry Ramsey	Jerry Ramsey	Jerry Ramsey	Jerry Ramsey
KLIN Music	Music	Music	Music, News
WOW News, Gormly	Bill Gormly	Bill Gormly	Bill Gormly
KFMQ-FM Holiday	Holiday	Holiday	Holiday
WOWTV The Defenders	The Defenders	Have Gun, Will	Travel
KMTV Movie	Movie	Movie	Movie
KOLNTV The Defenders	The Defenders	Have Gun, Will	Travel
KETV Lawrence Welk	Lawrence Welk	Lawrence Welk	Lawrence Welk
9:00 p.m.	9:15 p.m.	9:30 p.m.	9:45 p.m.
KFAB-FM Music	Music	Music	Music
KFAB News, Monitor	Monitor	News, Monitor	Monitor
KFOR John Hart	John Hart	John Hart	John Hart
KLMS Jerry Ramsey	Jerry Ramsey	Jerry Ramsey	Jerry Ramsey
KLIN Music	Music	Music	Music, News
WOW News, Air Time	Air Time	Outdoor Nebraska	Life Line
KFMQ-FM News, Classics	Classical Hours	Classical Hours	Classical Hours
WOWTV Gunsmoke	Gunsmoke	Gunsmoke	Gunsmoke
KMTV Movie	Movie	Movie	Movie
KOLNTV Gunsmoke	Gunsmoke	Gunsmoke	Gunsmoke
KETV Boxing	Boxing	Boxing	Bowling
10:00 p.m.	10:15 p.m.	10:30 p.m.	10:45 p.m.
KFAB-FM News Monitor	Music	Music	Music
KFAB News, Monitor	Monitor	News, Monitor	Monitor
KFOR News, Dateline	Dateline	Dateline	Dateline
KLMS Jerry Ramsey	Jerry Ramsey	Jerry Ramsey	Jerry Ramsey
KLIN Nebraska Football	Nebr. Football	Nebr. Football	Nebr. Football
WOW News	Sports, Bill Gormly	World	Tomorrow
KFMQ-FM News, Party	Party	Party	Party
WOWTV News, Wea.	Blue Angels	Death Valley Days	Death Valley Days
KMTV News, Sports	Shannon	Shannon	Action
KOLNTV News	Sports	Movie	Movie
KETV News	Movie	Movie	Movie
11:00 p.m.	11:15 p.m.	11:30 p.m.	11:45 p.m.
KFAB-FM Music	Music	Music	Music
KFAB News, Monitor	Monitor	News, Monitor	Monitor
KFOR News, 11th Hour	11th Hour	11th Hour	11th Hour
KLMS Jerry Ramsey	Jerry Ramsey	Jerry Ramsey	Jerry Ramsey
KLIN Nebr. Football	Nebr. Football	Nebr. Football	Nebr. Football
WOW News, Dance	Dance Party	Dance Party	Dance Party
KFMQ-FM Party	Party	Party	Party
WOWTV Movie	Movie	Movie	Movie
KMTV Action	Action	Action	Action
KOLNTV Movie	Movie	Movie	Movie
KETV Movie	Movie	Movie	Late Movie

Sunday

7:00 a.m.	7:15 a.m.	7:30 a.m.	7:45 a.m.
KFAB News	University Speaks	Farm Facts & Fun	Farm Facts & Fun
KFOR News, Music	Rev. Carlson	Farm Facts & Fun	Farm Facts & Fun
KLMS Carl Lewis	Outdoor Nebraska	Carl Lewis	Carl Lewis
KLIN Sunday Serenade	Weather	Headlines	Weather, News
KFMQ-FM Top of the Morn	News, Morning	Top of the	Morning
WOW World News	News, Brotherhood	Old Fashioned	Revival Hour
8:00 a.m.	8:15 a.m.	8:30 a.m.	8:45 a.m.
KFAB-FM Music	Music	Music	Music
KFAB Oral Roberts	Oral Roberts	Bible Class	Bible Class
KFOR Revival Time	Revival Time	Temple Time	Temple Time
KLMS Carl Lewis	Carl Lewis	Carl Lewis	Carl Lewis
KLIN Sunday Serenade	Gospel Moments	Headlines	Weather
KFMQ-FM News, Top of the	Morning	Top of the	Morning
WOW News, Chapel	Chapel Service	Chapel Service	Chapel Service
WOWTV Silent	Silent	Sign On	Industry Parade
KMTV Silent	Silent	Sign On	Africa Adventures
KOLNTV This is the Answer	This is the Answer	Today's Faith	Today's Faith
9:00 a.m.	9:15 a.m.	9:30 a.m.	9:45 a.m.
KFAB-FM Music	Music	Music	Music
KFAB Methodist Hour	Christian Science	News, Dundee Pres	Dundee Pres.
KFOR Oral Roberts	Oral Roberts	Plymouth Church	Plymouth Church
KLMS Carl Lewis	Carl Lewis	Voice of Prophecy	Voice of Prophecy
KLIN Sunday Serenade	Weather	University Speaks	Uni Speaks, News
KFMQ-FM Musical	Masterworks	Musical	Masterworks
WOW News, Church	Church	Sports, Sacred	Sacred Heart
WOWTV Silent	Industry Parade	Sacred Heart	Forces of Peace
KMTV Jean's Story Time	Jean's Story Time	Christophers	Christophers
KOLNTV Lamp Unto My Feet	Lamp Unto My Feet	Look Up & Live	Look Up & Live
10:00 a.m.	10:15 a.m.	10:30 a.m.	10:45 a.m.
KFAB-FM Music	Music	Music	Music
KFAB Baltimore Gospel	Baltimore Gospel	Back to God	Back to God
KFOR News, Music	First Presbyterian	Farm Philosophy	University Speaks
KLMS First Presbyterian	The Clinic	Carl Lewis	Carl Lewis
KLIN Sunday Serenade	Weather	Headlines	Weather, News
KFMQ-FM Periscope	Kaleidoscope	Kaleidoscope	Kaleidoscope
WOW News, Special	Special	Follow up, Sunday	Sunday Special
WOWTV Camera	Camera	Teen Topics	Tenn Topics
KMTV Christian Science	Plain Talk	Faith for Today	Today's Faith
KOLNTV Hour of St. Francis	Hour of St. Francis	This is Life	This is Life
KETV Silent	Sign On	Insight	Insight
11:00 a.m.	11:15 a.m.	11:30 a.m.	11:45 a.m.
KFAB-FM News	Music	Music	Music
KFAB News, Watch	Morning Watch	Morning Watch	Morning Watch
KFOR News, Israel	Message of Israel	St. Paul Church	St. Paul Church
KLMS Carl Lewis	Carl Lewis	Carl Lewis	Carl Lewis
KLIN Sunday Serenade	Weather	Headlines	Weather, News
KFMQ-FM Potpourri	Potpourri	Potpourri	Potpourri
WOW News, Sports	News	Sunday Special	Sunday Special
WOWTV This is the Life	This is the Life	Washington	Conversation, News
KMTV Western	Western	Western	Western
KOLNTV New Horizons	New Horizons	Washington	Conversation, News
KETV What's Your Trouble	Look at the Book	Davey & Goliath	Ten Commandments

Experts To Study Statistics ...ON JOBLESS

Washington (AP)— President Kennedy picked a 6-man panel of statistical experts Friday to see if the government's employment figures can be made more useful and reliable in combatting joblessness.

The action was taken at the suggestion of Secretary of Labor Arthur J. Goldberg, who took note of criticism of the system. Writing Kennedy, he said:

"It is essential that the public have complete confidence in the statistics."

Kennedy's statement setting up the panel also spoke of the need for public confidence in the figures and said his objective is to enhance their quality.

Chairman of the study panel will be Robert Aaron Gordon, head of the economics department of the University of California at Berkeley.

No Time Limit

Kennedy set no time limit for the group to make its report. He asked the panel to consider suggestions and recommendations both from inside and outside government and to look into methods used by other nations.

Goldberg's letter to Kennedy noted that the system of compiling the statistics have been reappraised repeatedly. Improvements have been made from time to time, he said.

Saying he had received numerous suggestions for improving the statistics, Goldberg wrote Kennedy that recent high-level unemployment —sticking near 7% of the work force for months—has stimulated public interviewing procedures and methods used in getting figures, the definitions and concepts used in classifying people as employed or unemployed, and how the rate of joblessness in this country compares to that in other nations.

Engineered

A recent article in Readers Digest magazine charged that the employment figures are engineered and juggled in order to push the federal government into new spending programs.

Kennedy's statement defined the purpose of the statistics in these words:

"The statistics of employment and unemployment are of vital importance as measures of the economic health and well-being of the nation. They serve as guides to public policy in the development of measures designed to strengthen the economy, to improve programs to re-employ the unemployed, and to provide assistance to those who remain unemployed."

In addition to Gordon, Kennedy picked for the panel: Robert Dorfman, professor of economics, Harvard University; Martin R. Gainsbrugh, chief economist of the National Industrial Conference Board and president of the American Statistical Association, New York City; Albert E. Reed, University of Chicago economics professor; Stanley H. Ruttenberg, director of the AFL-CIO Research Department, Washington; and Frederick F. Stephan, professor of statistics, Princeton University.

WIREPHOTO

HE WASN'T BOTHERED BY PICKETS

Guenther E. Mauk, an engineer at Yale and Towne Manufactcuring company, Philadelphia, walks undisturbed past a picket line at the plant Friday. Previously, others trying to enter the plant found themselves in picket line scuffles with several men knocked to the ground and others swapping punches. Mauk had good reason not to be bothered—he walked with his huge dog on a short leash.

Fate Of Molotov In Doubt

Disgraced Ex-Premier En Route To Moscow

Vienna (Saturday) (AP)—The disgraced Soviet former premier and foreign minister, V. M. Molotov, left Vienna Friday night by train for Moscow to face whatever fate the Kremlin may have in store for him.

Molotov

He was denounced at the recent Communist Party Congress in Moscow in a preliminary to loss of party membership.

The old Bolshevik had served here as Moscow's chief delegate to the International Atomic Energy Agency (IAEA), an atoms-for-peace project. He served his first exile term in the Khrushchev era as ambassador to Mongolia at Ulan Bator.

Premier Khrushchev told reporters in Moscow Tuesday that Molotov's fate "is of no practical importance. We haven't decided yet," the premier added.

Wife Accompanies Him

Austrain authorities said Molotov and his wife, Paulina, left by train and passed the Austrian frontier into Czechoslovakia at Hohenau at 11 p.m. (local time). They were traveling on the Vienna-Moscow express through Poland.

Informants said Molotov boarded the train at the station through a side entrance and immediately drew the curtains in his sleeper compartment.

Ouster Recommended

Molotov was a leader of the antiparty group recommended for ouster from the party for opposing Khrushchev's policies in 1957.

Molotov drove to the Soviet Embassy Friday and stayed inside for several hours.

Russians here tried hard to keep Molotov's departure a secret. Reporters stationed in front of the Soviet Embassy did not see him leave. Apparently he was whisked through a side exit and sped to the railroad station.

Informants said initial action to oust the 71-year-old Molotov from the party was started by the Vienna Embassy staff, his basic communist party cell.

Can Be Very Cold

Hull, England (UPI)—Police announced that trousers would be issued to policewomen because "it can be very cold here, especially when it rains."

ADVERTISEMENT

Lemon Flavor Recipe Checks Rheumatic and Arthritis Pain

If you suffer the nagging minor pains of rheumatism, arthritis or neuritis, try this simple inexpensive home recipe that thousands are using. Get a can of RU-EX Compound, a 2 weeks supply, today. Mix it with a quart of water, flavor with the juice of 4 lemons. It's easy! No trouble at all and pleasant. You need only 3 tablespoonfuls 2 times a day. Often within 48 hours—sometimes overnight—splendid temporary results are obtained. If the pains do not quickly leave and if you do not feel better, return the empty can and RU-EX will cost you nothing. You are the sole judge as RU-EX is sold by your druggist on a money back guarantee. Over 7 million cans used.

Police Probe Theft Series, Auto Damage

Eight cases of thefts from cars and one of automobile property damage were reported Friday by police, who estimated total losses at $151.45.

Detective Capt. Robert Sawdon said the 9 incidents—7 of which occurred in two neighborhoods—were "more than the usual" number of such cases.

Four thefts happened in north-central Lincoln.

Thomas C. McKee of 821 No. 30th was the heaviest loser. Tools, a toolbox and a red wool blanket were stolen from his car. Stolen items were valued at $56.

Ashtray, Too

Thieves took an ashtray, camera, shoes, a flashlight, screwdriver and hammer from the car of Melvin W. Lemley of 2929 U. His loss was $23.

A car door mirror valued at $5 was taken from Mrs. W. G. Fifer of 2828 U, and Phillip F. Smith of 2845 Holdrege was set back $3 when his car's window was broken.

Three larcenies took place near 14th and D.

Groceries worth $8 were stolen from the car of Tom M. Davis of 1544 D, Apt. D-2; a flashlight and an old fishing hat were taken from the auto of Edward D. Rape of 1344 D, Apt. C-2, and Bennie Kermmoade of 1034 So. 14th lost a $1.50 flashlight to a thief.

Other larceny victims were Jay L. Hinman of 2578 Woods Blvd. and Eugene L'Heureux of Seward.

Police said a $31.95 battery was taken out of Hinman's car, and L'Heureux, whose car was parked on O between 16th and 17th, was missing two pair of trousers and two shirts. Value was $12.50.

Interstate Locational Talks Set

Informational meetings relative to the location of the Interstate Highway from Brady west to the Colorado border and the Cheyenne-Kimball county lines will be held Monday, Nov. 20, in North Platte and Ogallala, J. R. McBride of Minden, chairman of the Nebraska Highway Commission, announced Friday.

The North Platte meeting will be at 9 a.m. (central standard time) and the Ogallala session at 2:30 p.m. (mountain standard time).

McBride said the State Highway Department has two locations now under study; one to run north of North Platte and Ogallala and another to run south of the two cities.

The results of Highway Department studies will be presented at the public meetings, including relative costs, service, use benefits and other pertinent information.

McBride said the Highway Department will make its recommendation to the commission at a meeting in December.

He said Dec. 15 has been set tentatively as the date for official hearings on the Interstate Highway route.

Those meetings too, are planned for North Platte and Ogallala.

HERE IN LINCOLN

Credit Men Meet — The Lincoln Assn. of Credit Men will meet Nov. 20 at the Cornhusker Hotel. Jim McLaughlin will speak on business insurance.

Roper & Sons Mort.—Adv.
Hodgman-Splain Mort.—Adv.
Roberts Mortuary.—Adv.
Wadlow's Mortuary.—Adv.

Lincoln Native Promoted—William E. McConnaughey has been promoted to chief of the chemistry division at the Annapolis Naval Engineering experiment station. He is originally from Lincoln.

Metcalf Funeral Home—Ad.

How'd They Know?

Minneapolis (UPI)—A letter addressed to "Drake Airways" was delivered to the North Central Airlines office at Minneapolis-St. Paul International Airport. North Central's corporate trade mark is a blue Mallard duck surrounded by a red circle.

MONKEY GIVES LIFE TO SCIENCE

Goliath Dies In Atlas Explosion

Cape Canaveral, Fla. (AP)—Goliath, a tiny squirrel monkey, died in the explosion of an Atlas missile Friday and added his name to the honor roll of animals who have given their lives to make space travel safer for man.

The failure will not affect an attempt to launch a chimpanzee into orbit next week in the last planned Project Mercury launching before an American astronaut is rocketed around the world.

The Atlas which malfunctioined Friday was an advanced E model. The earlier, more reliable D series Atlas is used for Project Mercury firings. Officials took a close look at data from Friday's flight before making a decision to go ahead with the chimp shot on schedule.

The missile shot off course and erupted 30 seconds after it was launched, spreading a raging fireball several thousand feet above the cape. The Air Force reported the range safety officer destroyed the missile when it became erratic.

No Official Explanation

There was no announcement on cause of the trouble. But informed sources said the main sustainer engine shut off inexplicably 15 seconds after launching and the two booster engines were unable to maintain course. The sustainer was to have burned for more than 4 minutes.

Goliath's capsule, a one foot by one foot cylinder, was located near the base of the 12-foot-tall cone, just above one of the Atlas' huge fuel tanks. Experts figured he probably died the instant of the explosion.

The Atlas was intended to fly a 5,000-mile course, hurling the nose cone into a south Atlantic target area where search planes and a recovery ship waited.

Omaha Prepsters Hold Career Day On NU Campus

A University of Nebraska "career day" will be held for a number of senior students of 7 Omaha area high schools on Saturday.

Dr. William E. Hall, professor of educational psychology and measurements, said an estimated 150 students from Bellevue, Omaha, Westside, Central, North, South, Tech and Benson would attend.

The college-orientation program, the only one of its kind held in the nation, gives high school students the opportunity to attend classes for one day exactly as they would if they were attending college.

The high school students will be divided into groups of 8 and will have a full-time college student assigned to attend the classes they elect to go to.

Three "college days" will be held this year at the university and will include one for students of small, outstate schools and another for larger schools.

The program is sponsored jointly by the university and the Nebraska Human Resources Research Foundation.

Kiewit Protests U.S. Tax Claims

Washington (AP)—Sixteen corporations, including one of the nation's biggest defense contractors, have appealed Internal Revenue Service claims against them for more than $20 million in additional income taxes.

Tax court records showed Friday that all of the firms have the same controller and all have their main offices in Omaha.

Heading the list is Peter Kiewit Sons' Co., which the government contends owes $13,627,477 in taxes for 1948-57. This is denied by the company.

Kiewit ranked 54th in a Defense Department listing of parent companies, which, with their subsidiaries, received the largest dollar volume of military prime contract awards during the 1960 calendar year. Kiewit's total for that period was $52.7 million.

United Church Of Christ To Study Another Union

New York (AP) — A spokesman for the United Church of Christ said Friday the church has accepted an invitation to join in exploratory conversations toward union with the Presbyterian, Protestant Episcopal and Methodist denominations.

The Rev. Dr. Ben M. Herbster, president of the United Church, said it would be represented by a delegation of 9 at a conference in Washington April 9-10.

The United Church, which links the Evangelical and Reformed Church and the Congregational Christian Churches, was the first union in the United States of Protestant churches with different types of church government and tradition.

Burglar Needs Ladder For Job

A burglar needed a ladder to break into Reifschneider Grocery early Friday.

The store, located at 1216 No. 10th is owned by Jacob Reifschneider of 944 New Hampshire. He said $31.15 was stolen, plus some cigars, cigarettes, and a pair of gloves.

The store was entered through a window 8 feet above the ground.

Police said an attempted break-in at nearby Maser's Food Market occurred at the same time, but the arrival of police at Reifschneider's apparently discouraged the culprit.

Man Found Guilty On Two Charges Of Drunk Driving

Two drunken driving offenses on successive days cost Marvin L. McKee, 60, of 2000 So. 26th, $100 each in Municipal Court Friday.

McKee pleaded innocent to charges of driving while intoxicated on Oct. 20 and 21, but was found guilty after trial. He was ordered not to drive for 6 months.

McKee appealed both verdicts. Appeal bonds were set at $500.

Deer Dies

As of late Friday, the Nebraska Safety Patrol reported, one fatality had occurred on southeast Nebraska highways. The death was not human, however; a car struck and killed a deer near Beatrice.

Channel 10 KOLN TV/KGIN TV

GUNSMOKE

Now America's favorite Western series stars James Arness in a full hour of action and excitement!

8-9:00 PM TONIGHT

BEST IN SIGHT SATURDAY NIGHT

Movie Masterpiece

10:15 p.m.

Immediately following the 10 P.M. NEWS with Lee Terry.

"DODGE CITY"

- Errol Flynn
- Olivia deHaviland

A two-fisted marshal sets out to clean up the wickedest town in the west!

KETV 7

Exclusive ABC-TV—Lincoln Area

New York Stock Closes

	Sales in 100s	Close	Chg.
AbbotLb	8	68⅞	+ ⅝
Addressо	7	105½	— 1½
Admiral	61	15¾	+ ⅛
AirReduct	17	64	+ ¾
AlliedLSti	2	47	.....
AllChem	22	57	— ¾
AllStore	12	67½	— ⅞
AllisChal	62	21½	— ⅝
Alcoa	20	61¾	— ⅝
AmAirL xd25		20½	.....
AmBrdPar	22	54	+ ⅛
AmCan	40	45⅝	+ ⅜
AmCrySug	41	47½	+ 1⅛
AmCyan	41	46½	+ 1⅛
AmMetCli	65	37⅛	+ ⅛
AmMot	90	18¾	— ¾
AmSmelt	12	64¾	+ ¾
AmStd	65	16⅛	— ⅛
AmStlFd	16	33⅜	— ⅛
yAmStrs	8	102½	+ 1¾
AmTel	62	129	+ ½
AmTob	18	99¾	+ ½
Anaconda	22	49⅞	— ⅛
ArmcoSti	13	72½	— 1
Armour	22	48⅞	+ ⅝
AtSFRR	35	27¾	— ¼
AtlRef	23	53⅜	— ⅜
AvcoCp	75	25½	+ ⅛
BaldLHam	7	16	.....
BaltORR	3	29¼	.....
yBeatFds	4	76¾	+ ¼
Bendix	15	64	— ⅛
BethStl	20	41⅜	+ ⅛
BoeingA	15	49⅞	+ ⅜
Borden	4	75	+ 3¼
BorgWar	2	43¾	+ ¼
BristMyr	2	98¾	+ ⅝
Budd	10	13	— ⅛
BurlInd	11	21⅞	.....
Burrough	50	37½	— ⅝
yCampSoup	4	122⅜	— ⅛
CanDry	12	24	+ ⅝
CanPacRR	4	24½	.....
Caterpillar	7	38½	.....
Celanese	23	37	+ 1
Celotex	7	27⅞	+ 1⅛
CentSWUt	2	45⅜	+ ⅜
ChamPap	4	38¼	+ ⅜
ChampOil	2	25⅞	+ ¼
ChesORR	4	57⅜	.....
ChiMSPRR	4	16⅞	— ⅛
ChiNWRR	4	23¼	— ⅜
ChiRIRR	2	26⅜	— ⅜
Chrysler	12	53½	+ ½
CITFin	2	90¼	— ¾
CitServ	14	54⅝	+ ⅛
CluetPb	14	86¼	+ 1¼
ColgPalm	147	52⅜	+ 2⅛
ColoFul		No	Sales
CBS	46	37¼	+ ⅛
ColGasEl	44	29	— ¾
ComCred	114	49¼	— ¼
ComSolv	14	36⅞	+ 1
ComwEd	46	48¾	+ ⅛
Compto		No	Sales
ConsEd	44	84½	+ ½
Container	46	25½	— ½
ContBak	4	54¾	— ¼
ContCan	25	47⅝	— ⅜
ContMot	188	11	+ ⅜
ContOil	25	46¼	— ⅜
CopperRg	14	16⅛	— ¼
CornPrd	45	56⅜	— ½
Crane	14	64¾	.....
Cudahy	76	13	+ ¼
CurtWtA	1	33⅛	— ½
Deere	43	54⅝	— ⅝
DetEdis	44	67	+ ⅜
Douglas	42	33⅛	+ ¼
DowChem	46	75¾	— ¼
Dresser	46	25¼	+ 1⅛
Dupont	41	243¾	.....
EastAirL	2	23¼	— ¼
EastKod	19	110¼	+ 1
ElecAutLt	4	58¾	.....
ElBdSh	2	32	— ⅝
ElPasNG	10	26¾	+ ⅛
yFairmFds	3	34¼	+ ¼
Firestone	13	49	+ ⅜
FlaPwLt	22	84	+ ⅛
FordMot	18	112¾	+ 1½
FreeptSul	xd6	29	— ¼
Fruehauf	7	25¼	— ⅛
GambleSk	4	34⅞	+ 1
GenDyn	10	28⅛	— ⅛
GenElec	22	76⅛	+ 1
GenFds	3	102	.....
GenMot	90	53½	+ ⅜
GenTire	5	84⅝	+ 2⅝
Genesco	4	38	— ⅜
Gillette	1	149	— ½
Goodrich	4	73	— ½
Goodyear	xd20	46⅝	+ 1
GraceWR	3	82	+ 2
GtAtPac	26	64¾	— ½
GtNorRR	21	45	.....
GtWestSug	3	32¾	+ ¼
Greyhound	39	26⅛	— ¼
GulfOil	61	39½	+ ⅛
HoltRW	17	38	— ⅝
HomeStk	16	49	+ ½
HousLtPw	6	114¼	— 1¼
IdealCem	30	31⅜	+ ¾
IntBusMac	42	596	.....
IntHarv	35	53½	.....
IntNick	61	81½	+ ⅛
IntPaper	130	35¾	+ ⅛
IntTel	78	55¼	— ⅛
JohnsManv	63	59⅞	+ ⅜
JonsLSti	93	70⅝	+ 1½
KaisAlum	13	33	+ ⅜
Kennecott	25	83	+ ½
Kresge	2	33¾	.....
Lehman	14	33	— ¾
LOFGls	19	56¼	+ ¼
LiggMyr	43	104⅛	+ ¼
Lockheed	16	47⅛	+ ⅜
Loews	40	34	— ⅜
LoneStCm	15	24⅜	— ⅛
Lorillard	15	64⅜	+ 1
MarFld	xd52	45⅛	— 1
Martin	45	26¾	— ⅛
McKesson	18	43¾	— ⅛
MinnHnyw	47	135	.....
Mission	12	38¼	— ¼
MoPacRR	3	49⅜	+ ⅜
Monsanto	xd44	56½	+ ½
MontWard	50	31⅜	— ¼
NatBisc	13	90½	+ 2¾
NatCashRg	49	129½	+ 4½
NatCtyLin	1	20¼	.....
NatDairy	40	78⅜	+ ½
NatDist	42	25¾	— ⅛
NatGyps	4	58¾	.....
NatLead	43	91¼	.....
Newbry	1	49¾	.....
NewpNS	xd14	55¼	— ¼
NYCentRR	43	17¾	— ¼
NorFWRR	4	107	.....
NoAmAv	34	51	+ ¼
yNoNatGs	40	44⅝	— ⅛
NoPacRR	21	42¾	— ½
OhioOil	25	38¼	+ ⅛
OlinMath	26	41⅞	+ ⅜
OutBdMar	46	19⅜	— ½
PanAmAir	23	22½	— ⅜
ParPict	44	59½	— ½
PenneyJC	32	56	+ 2¼
PennRR	125	16¼	+ ⅛
Pepsi	17	58¼	— ⅛
PhelpDodg	33	61⅞	+ ⅝
Philco	119	23½	.....
PhilMorris	14	106⅛	— ⅝
PhilPetrol	45	58	+ ⅜
ProcGamb	8	86⅝	+ ⅜
PubSvCol	15	36⅛	+ 2⅛
Pullman	24	34⅝	+ ⅛
PureOil	24	23½	— ⅛
RCA	141	57⅝	+ 1⅛
Raytheon	48	36¼	+ ⅛
RepStl	53	60⅛	— ⅛
Revlon	93	73	— ⅛
RexallDg	xd14	59¼	+ ½
ReynMet	82	40	— ⅜
ReyTobB	xd18	84¾	+ ⅛
RichfldOil	25	40¼	.....
RoyDutch	74	32⅝	+ ⅛
Safeway	25	60	— ¾
StRegPap	15	38½	— ⅜
SearsRoeb	38	86⅛	+ 1¼
ShellOil	4	39⅞	— ¼
Simmons	3	51⅜	— ⅛
SinclairOil	38	37½	— ½
SkellyOil	3	54	.....
SmKlFr	61	72¾	+ 1½
SocMobil	53	47¾	+ ¼
SoPacRR	96	28	— ¼
SoRR	xd4	57½	— 1⅜
SperryRd	114	25¼	.....
StBrand	xd8	82⅞	+ ⅜
StOilCalif	65	52¼	+ 1⅞
StOilInd	86	48½	+ ¼
StOilNJ	275	46¾	— ¼
StOilOhio	4	53⅞	.....
SterlDrg	24	98¾	+ ¼
Studbaker	208	11⅝	— ⅜
SunryMid	25	27¾	+ ¼
Swift	14	41	+ ⅜
Texaco	46	50⅞	— ⅛
TexGlfSul	4	22⅜	— ⅛
TexInst	30	113	+ 1¼
Textron	24	25¼	+ ⅛
TideWtOil	3	19⅜	+ ⅛
TWA	13	12¼	.....
Transam	21	43⅛	— ⅜
TriCont	5	51⅞	+ ¼
20CentFox	26	34½	+ 1¾
UnCarBid	23	127½	+ ⅞
UnOilCalif	38	59⅛	+ ⅜
UnPacRR	26	36¼	— ⅛
UnitAirc	51	44⅞	— ⅝
UnitAirL	11	37¾	— ⅛
UnitCp	16	9	+ ⅛
UnitFruit	49	25½	— ⅛
USGyps	12	105	— ½
USPipe	12	24⅜	.....
USRubber	16	37⅞	.....
USStl	86	79⅜	— ⅜
WalgrnDr	xd4	59⅞	+ ⅜
WarnBr	5	84½	+ 1¾
WestUn	26	40½	— ¼
WestAirB	11	26⅜	+ ⅛
WestingEl	86	41	+ ⅛
WheelSti	9	48¼	— ⅜
Wilson	8	46⅝	+ 1⅛
Woolworth	11	84⅛	+ ⅜
YgstnShT	xd46	101¾	+ 2
Zenith	16	199¼	+ 1¾

AMERICAN STOCKS

	Bid	Asked	Net C	Yield
CrePet	75	40¼	+ ¾	
xHormel	25	34½	.....	
KaiserInd	31	10	+ ¼	
PantpcOil	33	11/16	+1/16	
TriCntWts	8	43¼	+ ⅜	
zUnStkYds			No Sales	
WebbKnp	21	1½	— ⅛	

	Bid	Asked	Stock	Bid	Asked
AffilFd	8.70	9.71	S-4	5.20	5.68
AmBus	4.95	5.37	Lazard	18.	18⅞
Atom	5.74	6.26	LifeIns	16.91	18.48
AxHoA	5.53	6.01	LoomSyl	16.97	16.97
AxeStk	3.93	4.27	MANAGED FDS:		
BostFd	20.54	22.45	Elec	2.91	3.18
Bullock	14.32	15.70	MasInv	16.28	17.79
CanFd	18.42	19.93	MaInGw	19.10	20.87
CentShr	15.09	16.49	MutInv	11.05	12.12
ChemFd	13.11	14.18	NAT'L SECURITY		
EHStk	15.42	16.67	Balnced	11.83	12.93
Electron	24.70	24.70	Bond	5.60	6.12
FunInv	11.02	12.08	Pfd	7.16	7.83
Avia	9.07	9.94	Income	6.26	6.84
CapGrow	6.94	7.61	Stock	9.02	9.86
ComSt	14.11	15.45	GrwthSe	10.04	10.93
GuarMut	22.44	22.44	WillSt	15.53	16.97
IncorInv	9.05	9.89	Putnam	10.06	10.93
KEYSTONE			Scudder	21.59	21.59
B-3	15.51	16.92	ComStk	11.46	11.46
B-4	9.35	10.21	StStInv	45¼	47¾
K-1	9.34	10.19	UniInc	13.93	15.22
S-1	24.31	26.51	WellEq	17.67	19.21
S-2	13.63	14.87	WelFd	16.22	17.67

All sales in hundreds 00 omitted except those designated x which are traded in less than 100 share lots and carried in full. xd ex-dividend; xrt ex-rights; xdis ex-distribution; so special offering; y Nebraska domesticated; z Nebraska domestic.

Grain Market Gains Some

Chicago (AP) — The grain futures market mustered a rallying tendency in late dealings Friday and finished with some small to moderate gains on the Board of Trade.

Both gains and losses generally were small, reflecting a fairly evenly mixed trade in the light dealings. However, rye continued to attract speculative interest and moved up major fractions or more. In soybeans, the August contract ran well ahead of the others with a gain of a cent on limited buying which appeared to be the long term investment type.

Wheat closed unchanged to ½ cent a bushel higher, December $2.03¼; corn ⅛ higher to ⅜ lower, December $1.09⅜-¼; oats ⅛ lower to ⅛ higher, December 67 cents; rye ¾-1 cent higher, December $1.42¼-42; soybeans ¼ lower to 1 cent higher, November $2.42⅝-½.

CHICAGO RANGE OF PRICES

	High	Low	Close	Chg.	Yr. Ago
Wheat					
Dec.	2.03¼	2.02¾	2.03¼ +	⅜	1.99
Mar.	2.09	2.08¼	2.09 +	½	2.03¼
May	2.11½	2.10⅜	2.11¼ +	¼	2.01¼
July	2.12⅜	2.12¼	2.12½ +	⅛	.....
Sept.	2.15⅜	2.15¼	2.15½ +	¼	.....
Corn					
Dec.	1.09⅞	1.09	1.09⅜ +	⅛	1.06¼
Mar.	1.13¾	1.13	1.13⅜ —	⅛	1.11¼
May	1.17	1.16½	1.16¾ —	⅛	1.15
July	1.19⅞	1.19¾	1.19⅝ —	⅛	.....
Sept.	1.20¼	1.19⅞	1.19⅞ —	⅛	.....
Oats					
Dec.	.67⅛	.66½	.67	.....	.61⅜
Mar.	.71¼	.70¾	.71 —	⅛	.66
May	.73⅜	.73	.73⅜	.....	.68
July	.73¼	.72⅝	.73¼ +	⅛	.....
Sept.	.73½	.73¼	.73½ —	⅛	.....
Rye					
Dec.	1.42¼	1.40⅛	1.42¼ +	1	1.14⅜
Mar.	1.41¼	1.39	1.41¼ +	⅞	1.19¾
May	1.38½	137	1.38½ +	¾	1.22⅜
July	1.32½	1.30¾	1.32¼ +	1	.....
Soybeans					
Nov.	2.42⅝	2.42¼	2.42⅝ —	¼	2.15
Jan.	2.45⅝	2.44½	2.45½	.....	2.19⅜
Mar.	2.48¾	2.48	2.48⅝	.....	2.23¼
May	2.51⅜	2.50¾	2.51¼ +	⅛	.....
July	2.52¾	2.52½	2.52¾ +	¼	.....
Aug.	2.53	2.52½	2.53 +	¾	.....
Sept.	2.44½	2.43⅝	2.44½ +	½	.....
Lard					
Nov.	8.25	8.20	8.25	.....	.....
Dec.	9.40	9.30	9.40 +	.05	.....
Jan.	9.45	9.30	9.45 +	.20	.....
Mar.	9.57	9.57	9.57 +	.07	.....
May	9.75	9.70	9.75 +	.10	.....

LINCOLN GRAIN

Friday, Nov. 10

Wheat: No. 1, $1.84.
Corn: No. 2 yellow, $1.00; No. 2 white, $1.30.
Oats: No. 2, 30 lbs., 60c.
Rye: Cwt., 86c.
Barley: No. 2, 90c.
Milo: No. 2, Cwt., $1.50.
Soybeans: No. 2, $2.16.

OMAHA

Wheat: None.
Corn: No. 2 yellow 1.07½; No. 3 1.04⅞-1.06⅜; No. 4 1.00⅜-1.06⅞; sample yellow 98½c.
Rye: No. 2 1.25½-1.30½.

CHICAGO

Wheat: No. 1 yellow hard 2.09.
Corn: No. 2 yellow 1.10-11¾; No. 3 yellow 1.09; No. 5 yellow 1.01; sample grade yellow 92.
No oats sales.
Soybeans: No. 1 yellow 2.03¼.
Soybean oil: 10⅝sb-½a.
Barley: Malting choice 1.35-1.62n; feed 98-1.25n.

KANSAS CITY

Wheat: 110 cars; ¼ lower to ¾ higher. No. 2 hard and dark hard 2.06¾-2.10¼; No. 3 2.03¾-2.43¼n; No. 2 red 2.05¾-2.06¾n; No. 3 2.03¾-2.05¾n.
Corn: 86 cars, generally unchanged to 1¼ higher. No. 2 white 1.36-1.53n; No. 3 1.16-1.52n; No. 2 yellow and mixed 1.13-1.20¾n; No. 3 1.10½-1.16¾.
Oats: No cars; nom unchanged. No. 2 white 70-75n; No. 3 68-74n.

Butcher Hogs Are 25c Lower

Omaha (AP) — Top grade butcher hogs were 25c lower on the Omaha market Friday, while others sold 25 to 50c lower.

The cattle and sheep markets were nominal.

OMAHA

Hogs: Salable Friday 5,500: U.S. No. 1 and No. 2 and 2 190-240 lb. barrows and gilts 25 lower; other butchers 25-50 lower; sows mostly 25 instances 50 lower; No. 1 and No. 2 and 2 200-240 lbs. 16.25-16.50; No. 1, 2 and 3 190-250 lbs. 15.75-16.25; sows 330-400 lbs. 14.50-14.75, few 15.00; 400-600 lbs. 13.25-14.25.
Cattle: Salable 800; calves 850.
Sheep: Salable 800.

CHICAGO

Marketings of butcher hogs were heavy again Friday and prices were weak to 50 cents a hundredweight lower for the largest Friday supply since May. The extreme setback was on weights over 230 lbs. but others were mostly 25 to 35 cents lower.

Shippers were good buyers, taking almost all the 7,000 head offered at $16.65-17 for 190-220 lb. mixed No. 1 and 2 grades. A few strictly No. 1s averaging 212 lbs. brought the $17.15 top.

Mixed 1-3 grades up to 240 lbs. went at $16.25-16.75 and heavier weights at $16-16.25. Sows topped at $15.

No sales of slaughter steers, heifers or vealers were reported. The few utility grade bulls moved at $18-20.

Mixed good and prime wooled slaughter lambs brought $16.75-17 on a steady sheep market. The good and choice were $15-16.

Hogs: 7,000; 190-230 lbs. weak to 35 lower, closing mostly 25-35 lower; over 230 lbs. 25 to mostly 50 lower; 40 head No. 1 212 lbs. 17.15; mixed No. 1-2 190-220 lbs. 16.65-17.00; late mostly 16.65-16.75; around 300 head at 17.00 early; mixed No. 1-3 190-240 lbs. 16.25-16.75, mostly 16.25-16.50 late; mixed No. 1-3 and 2-3 220-275 lbs. 16.00-16.25.

Cattle: 200, calves 300; cows fully steady; not enough other slaughter classes on sale to test prices; vealers practically absent; bulk calf supply stock steers and heifers direct to feeder dealers; cutter and utility cows 12.75-15.00; mostly 14.50 down; canner cows largely 11.00-12.50.

Sheep: 300; slaughter lambs steady; several lots mixed good and prime 85-100 lb. wooled native slaughter lambs 16.75-17.00; mixed good and choice 15.00-16.00.

SIOUX CITY

Hogs: 6,200; barrows and gilts steady to 25 lower; sows mostly steady; No. 1 and 2 and No. 1, 2 and 3 200-240 lbs. 16.10-16.25; No. 1, 2 and 3 190-240 lbs. 15.75-16.00; 240-270 lbs. 15.25-15.75; sows 300-550 lbs. 13.50-15.25.
Cattle: 1,700; calves 700.
Sheep: 600.

ST. JOSEPH

Hogs: 3,500; barrows and gilts weak to 25 lower, fully 25 instances 50 lower at the close; sows steady to 25 lower; No. 1 and 2 and No. 1, 2 and 3 200-235 lbs. 16.25; No. 1, 2 and 3 190-260 lbs. 15.75-16.15; sows 280-600 lbs. 13.50-15.00.
Cattle: 500; calves 25.
Sheep: 500.

KANSAS CITY

Hogs: 3,200; barrows and gilts mostly steady; instances 10-25 lower; sows fully steady; No. 1 and 2 200-235 lbs. 16.35; No. 1, 2 and 3 190-260 lbs. 15.75-16.25; sows 270-400 lbs. 14.25-15.25; 400-600 lbs. 13.50-14.50.
Cattle: 500; calves 25.
Sheep: none.

PRODUCE

CHICAGO EGG FUTURES

	Sales	Open	High	Low	Close
Nov.	797	35.75	35.85	35.35	35.65-70
Dec.	504	33.70	33.75	33.05	33.20-30
Jan.	354	32.35	32.40	31.50	31.75
Sept.	28	33.35	33.35	33.20	33.20

LINCOLN

Eggs: Some improvement noted. Prices paid for eggs delivered to Lincoln receiving stations, cases exchanged.
Grade A large ..... 31-34 mostly 33
Grade A medium 23-28
Current receipts ..... 23-25 mostly 24

Eggs produced under conditions of controlled production and marketing (including farm grading). Prices paid for eggs delivered to receiving stations, cases exchanged.
Grade A extra large 35-38
Grade AA large 34-37
Grade A large ..... 32-35 mostly 34
Grade A medium 25-29

OMAHA

Milk: 3.9% butterfat. Class 1, 4.95 cwt; Class 2, 3.29.
Buttermilk: Condensed 3.56.
Butter: 92 score quarters 1-lb. cartons 69½; 90 score 67½.
Butterfat: Net price, country stations, 57.
Eggs: Current receipts 44 lbs. net mostly 8.40-9.00 per case; Grade A quoted 30-32c per dozen.
Poultry: Hens, colored, 4½ lbs. and over mostly 5-7; hybrid poultry discounted; old roosters 4-5; light hens and leghorns 6; broilers 15.

CHICAGO

Live poultry and cheese not available because USDA office closed for Veterans Day holiday.
Butter: Steady; 93 score 60; 92 score 60; 90 score 58¼; 89 score 57¾.
Eggs: Steady to firm; white large extras 39½; mixed large extras 39½; mediums 28½; mediums 33.

STATE

Eggs: Steady.
AA large 34-36
A large ..... 25-33 mostly 32
A medium 22-27
A small 18-25
B large 25-29
Undergrades 14-20
Pullet ..... 14-23 mostly 16
Current receipts ..... 22-25 mostly 24

Poultry: Weak.
Heavy hens ..... 4- 6 mostly 5
Light hens 4- 5
Old roosters and stags 3- 4 mostly 4
Turkeys: Generally slightly lower.
Turkeys: Steady.
Hens ..... 15-16½ mostly 16

Rites At Ithaca For Donald Otto

Lincoln Star Special

Wahoo — The funeral of Donald Otto, 46, of Wahoo, who died Thursday after his truck upset on him, will be conducted at 2:30 p.m. Sunday at Zion Lutheran Church in Ithaca.

Mr. Otto died in a Fremont hospital approximately 3 hours after the truck he was driving left U.S. 30 two miles west of Arlington, upset and pinned him under it.

His survivors include 3 daughters, Voncele, 10, Elenora, 8, and Valloria, 6; parents, Mr. and Mrs. William Otto of Wahoo; sisters, Mrs. Raymond Wiese of Wahoo and Mrs. Virginia Nelson of Malmo, and brother, Harold of Ashland.

Directors Named By Kiwanis Club

The downtown Lincoln Kiwanis Club Friday named 4 members to the board of directors for 3-year-terms beginning at the first of the year.

They are Verdon H. Petersen, Tyler Ryan, Howard Gerstenberger and William Mann.

Retiring directors are Ralph Harlan, Earl Ballentine, Dale Graul and Paul Reis.

Hearing Scheduled Nov. 29 On Complaint Against Sorrell

Gov. Frank Morrison Friday set Nov. 29 as the date for a formal hearing on a complaint against Nebraska Liquor Commission Chairman Frank Sorrell of Syracuse.

Sorrell, a real estate agent and auctioneer, has been charged with being employed to sell property for persons engaged in the liquor business in violation of state law.

Morrison announced his decision to the press by releasing a letter he had written Sorrell. The letter was released shortly after Sorrell and his attorney, Joe Ginsburg of Lincoln, were in the Governor's Office.

Two Cases

The letter was formal notice to Sorrell of the hearing "for you to show cause why you should not be removed from office" and added:

"The specific charge against you is that you were employed by persons engaged in the liquor business in violation of Section 53-111, R.R.S., 1943, to-wit, Helen Giittinger (of Talmage) and Lloyd Copenhaver (of Syracuse), while holding the office of State Liquor Commissioner."

The letter marked the first publication that more than one licensee was involved. Only the Syracuse property of Copenhaver had been publicized previously.

Norman Otto, administrative assistant to the governor, said the property of Mrs. Giittinger was advertised for sale in the Nebraska City News Press, April 27, 1961.

Neither Sorrell, nor Ginsburg, would comment upon the matter.

Gov. Morrison Leaving For German Trip

Gov. Frank Morrison is due to land in Frankfurt shortly after noon Sunday for two weeks in Germany as guest of the West German government.

Nebraska's chief executive is scheduled to meet with top officials of the West German government and may even get a chance to take a look behind the barricades in East Berlin.

The governor got the invitation primarily for his efforts promoting an exchange program which saw several dozen West German youths visit this state and live with Nebraska families.

Morrison said he is particularly interested in finding out more about the proposed European Common Market, particularly the ramifications it might have on the Nebraska economy.

He has noted that it might cut back a market for Nebraska wheat.

Effect Good

But the governor has said he believes the overall effect will be good for the state since it will strengthen the economy of Western Europe and provide more outlets for American products and foodstuffs.

Morrison also wants to see about expanding the exchange program, possibly having Nebraska youths spend some time in Germany.

German officials have promised to take him to Berlin and into the Eastern sector, provided it is considered safe at the time.

The governor leaves Omaha Saturday afternoon for Chicago where he will board a plane shortly after 8 p.m. for the non-stop flight.

It will be Morrison's first time in Europe.

Miller Reinstated In Nebraska Bar

The State Supreme Court Friday reinstated Clarence M. Miller of Oshkosh as a member of the Nebraska bar.

Miller received a one year suspension Sept. 23, 1960, after his conviction for failure to file an income tax return.

Although the suspension had expired, he had to wait for the court to sustain his reinstatement application.

ANGEL

By Mel Casson

"SURPRISE! I'm gonna read YOU to sleep tonight!"

DEATHS

ANDERSON—Albert P., 85, of Waverly, died Thursday. Survivors: wife, Mary; son, A. Clifford Anderson of Lincoln; daughters, Mrs. Florence Benson, Mrs. Blanche Schlaphoff and Mrs. Marian Gronquist, all of Lincoln, Mrs. Gladys Magnuson of Pasadena, Calif.; sister, Mrs. Verna Jacobson of Hastings, 9 grandchildren and 4 great-grandchildren. Family suggests memorials to Waverly Methodist Church.
Funeral: 2 p.m. Saturday at Waverly Methodist Church, the Rev. Dwight Ganzel. Waverly Cemetery. Pallbearers: Raymond Nelson, Ivan Johnson, LaVerne Peterson, Ivan Peterson, Carl Swanson, Joe Hamlow.
Roper & Sons, 4300 O.

KOPAC—Mrs. Mary, 83, widow of James Kopac of 618 So. 27th, died Wednesday.
Funeral and burial: 10 a.m. Monday at Umbergers, Dr. Frank A. Court Wyuka.

KRATOCHVIL—Karl, 64, of 1934 N. died Tuesday.
Funeral: 9 a.m. Saturday at St. Mary's Cathedral, Msgr. John Flynn. Weston Cemetery. Rosary services: 9 p.m. Friday at Hodgman-Splain.

ROSEBERRY—Mrs. Sam (Roxie), 69, of 2000 Q, died Thursday. Born in Kansas, had lived in Lincoln 50 years. Survivors: son, Sam; daughters, Mrs. Doris Dunham and Mrs Dorothy Busboom, all of Lincoln; 6 grandchildren; 5 great-grandchildren.
Funeral: 10 a.m. Saturday at Hodgman-Splain, the Rev. Merrill Willis. Wyuka. Pallbearers: Irvin McCurdy, Art Schwab, LeRoy Busboom, Edger Ackerman, Carl Dunham, Clyde Dunham.

SCHILDT — William C., 76, 2118 Sewell, died Friday. A resident of Lincoln for 50 years, he was a retired hoisting engineer for the Olson Construction Co. Survivors: son, William R. of Lincoln; one grandson; brothers, Pete of Lincoln, Fred and August of Pleasantdale, Neb.; several nieces and nephews.
Funeral and burial: 1:00 p.m. Monday at Hodgman-Splain Chapel. Burial: Seward.

WAHL—Frank, 86, of 7116 Colby, died Wednesday. Survivors: wife, Marie; sons, Robert and Dale of Lincoln.
Funeral: 2 p.m. Saturday at Fairbury Baptist Church. Fairbury Cemetery. Wadlows.

OUT OF TOWN

JUDD—Morris W., 58, of Rising City, died Tuesday in Los Angeles. Survivors: brother, Walter of St. Paul, Minn.; sisters, Myrtle of Los Angeles and Mrs Gertrude Wishart of Los Angeles.
Funeral: 1:30 p.m. Saturday at Methodist Church, Rising City, Surprise Cemetery.

MADDOX — Mrs. N. W. (Frances Betz), 48, resident of Lincoln 35 years, passed away Oct. 28 at Harlingen, Tex. She was a member of Eastern Star at San Angelo, Tex., and the Church of Christ at Harlingen. Survivors: husband; daughters, Judy; mother, Mrs. Lena Alles; brothers, Harry F. of Denver, Colo. and Frank G. of Lincoln. Interment Nov. 2 at Harlingen. 11

MIKA—Jerry, 79, died Thursday, Nov. 9, at Fairmont. Survivors: wife, Tena; sons, Everett of Philomath, Ore., Ernest of Hastings and Stanley of Fremont; brother, Emil of Ashland.
Funeral: 2 p.m. Saturday at Farmer Andrew Cemetery in Friend.
Farmer Funeral Home, Exeter. -11

GR 7-8902 — Journal-Star Want Ads Bring Results

Woods Appointed Welfare Director

Gov. Frank Morrison Friday named Frank Woods to head the Department of Public Welfare when it becomes operational Jan. 1.

Woods, 56, has served as director of the Division of Public Welfare under the Board of Control since 1956.

Woods

When the 1961 Legislature approved the laws creating the two new departments of Public Welfare and Public Institutions to replace the Board of Control system, Woods applied for the post of director.

His appointment will mean an increase in salary from his present $8,400 annual pay to the $11,000 authorized for the new director.

"The post is new, but Woods is familiar with Nebraska and Nebraska problems," Morrison said in announcing the appointment.

"It would take a new man some considerable time to become acquainted with both personnel and problems of the Nebraska welfare program," the governor said.

A native of Seward, Woods graduated from the University of Nebraska in 1932 and took graduate study in social work at both Missouri University and the University of Washington.

He became associated with the Nebraska Division of Welfare in 1951, and was named director in 1956.

Woods is a widower and has one son, Richard, 19, a student at the University of Nebraska.

$162,984 Damage Suit Filed By Wagner Mills

Schuyler (UPI) — One of the largest damage suits ever sought in Colfax County has been filed in District Court.

Wagner Mills, filed a $162,984.34 damage suit against Bloom Builders, Inc., and Bloom Construction Co., both of Oskaloosa, Iowa.

The petition claims that 14 buildings constructed by the Bloom firms for Wagner Mills have partially or totally collapsed since their construction in 1958 and 1959.

The buildings were erected to store a total of 4,555,000 bushels of grain.

Honor Ag Group Elects Ottoson

Dr. Howard Ottoson, chairman of the Department of Agricultural Economics at the University of Nebraska, Friday was elected president of the Nebraska Chapter of Gamma Delta, honorary agriculture society.

He succeeds Prof. R. J. Graham, associate chairman, department of information.

Other new officers include Dr. John L. Weihing, extension plant pathologist, vice president; Howard L. Wiegers, assistant poultry professor, secretary, and Dr. William Kehr, professor of agronomy, treasurer.

Marsh Will Speak

Ogallala—Secretary of State Frank Marsh will be the featured speaker Wednesday at the annual Rotary—urban dinner at which Rotarians will host their wives and area farmers and their wives.

CALL... Anderson Hardware IN 6-2317 For Bottle Gas
We deliver and install bottle gas. Service and repair for all bottle gas appliances.
ANDERSON Hardware
Open Wed. & Sat. 7 a.m. to 9 p.m.
6200 Havelock Avenue

saturday only!
California Sunkist Oranges
Medium size 12c lb
IDEAL GROCERY & MARKET, 905 So. 27th

Stocks Rally In Final Hour

New York (AP) — The

Morrison OKs $41,250 For Civil Defense Work

... Money To Come From Special Emergency Fund

By BETTY PERSON
Star Staff Writer

Gov. Frank Morrison announced Friday he has authorized the Military Department to draw $41,250 from a special emergency fund to bolster the state's civil defense program.

The funds will be used to hire 10 additional personnel, purchase vehicles, equipment, office supplies, and pay travel expenses for an expanded program aimed at helping local communities and counties prepare civil defense plans.

"Due to the critical world situation, the number of prime targets in Nebraska, and the demand from local communities for help our state agency cannot now provide, I believe it is imperative to make use of these available funds," Morrison said.

The governor said he had conferred with Sen. Kenneth Bowen of Red Cloud, chairman of the Government and Military Affairs Committee, about the matter and that Bowen had urged the additional money be utilized to help communities prepare themselves in the present emergency.

Morrison also said that in keeping with his policy of advising the Legislature's Budget Committee on fiscal matters associated with administrative programs, he had advised Sen. Richard Marvel of Hastings, budget chairman, of his plans to use the money.

Maj. Gen. Lyle Welch, director of the state's civil defense program, told The Star the state agency is doing everything it can to meet the emergency "but we do not have enough hands."

"It is our responsibility to assist cities and counties in developng disaster plans which meet the approval of state and federal programs, but it has been a herculean task for a minute force," Welch said.

Failure of local communities to prepare plans ahead of the present emergency was scored by Welch, who said the "general lethargy and complacency of so many city and county officials overwhelms me."

Only 12 Have Plans

Only 12 of the state's 93 counties have active civil defense plans, he said.

Under a new federal order communities cannot participate in federal matching funds for personnel and administration, or the surplus property program, unless they have federally approved plans by January 31, 1962.

In addition to the need for more personnel to expedite local programs, extra help is needed to inform Nebraskans about fallout shelter plans, and to inspect the 16 200-bed mobile hospital units located over the state.

The present Civil Defense staff of 10 persons will be doubled under the expanded program.

New personnel will include an information officer, women's activities coordinator, a resources management officer, shelter coordinator, and 6 clerical staff.

Federal Funds Matched

Cost of the expansion for 18 months beginning January 1 is $76,500, of which $35,250 will come from federal matching funds.

Federal funds can be matched on a 50-50 basis, except for vehicle replacement which must be borne by the state alone.

The breakdown for expenditures shows: vehicles, $6,000; equipment, $6,000; travel expenses, $7,000; office supplies and operation, $2,500, and personnel, $35,000.

A total of $78,865 is in the Military Department's emergency fund from which the state's share of the cost will come.

Young GOP Ag Group To Meet

Grand Island — The Agriculture Committee of the Nebraska Federation of Young Republicans will hold its first business meeting Sunday, Nov. 19, at Grand Island, Arlen Beam, state chairman of the Young GOP, has announced.

Members of the committee are: Keith Heuermann, Phillips, chairman; George E. Pinkerton, Blue Springs; Jim Roberts, Lexington; Calvin Coulter, Bridgeport; and Billie Pribbeno, Enders.

At the Grand Island meeting the committee will plan a program of work for examining existing farm legislation and for determining its effects on agriculture in the state. The committee is assigned the task of developing a set of proposals to present to the leadership of the federation.

Neil Burdic, 64, Omaha, Is Dead

Omaha — Neil R. Burdic, 64, who operated a livestock commission business at the Omaha Stockyards 35 years, died here after being hospitalized after a heart attack.

Born at Herman, he was in the livestock business there before coming to Omaha 35 years ago. He was a World War I veteran and a Mason.

Surviving are his wife, Gertrude; a son, Richard of Omaha; a daughter, Mrs. Robert Barchus of Tulsa, Okla.; two brothers, a sister and two grandchildren.

Ten High Schools Receive Yearbook, Paper Awards

Ten Nebraska high schools won outstanding newspaper and yearbook awards at the 30th annual Nebraska High School Press Association convention Friday evening.

Sprague-Martell Central High School was the first-place winner in the mimeographed newspaper contest, sponsored by the Omaha World-Herald. Herb Armbrust, youth activities director of the Omaha paper, presented the plaque at the banquet in the Nebraska Union.

Printed newspaper awards went to Omaha North High School in Division 1 and McCook High School in Division 2. Division 1 includes towns with a 1950 census of 7,500 or more population. All other towns are in Division 2.

The KMTV Yearbook Trophy presented by Bob Fuller, chief KMTV newscaster, was awarded to Lincoln Southeast High School. Honorable mention was given to Kearney High School.

Aggie Wins

The Curtis Aggie School of Agriculture was winner of the Scottsbluff Star-Herald Yearbook Award presented by L. A. Hamsa of Fremont, NHSPA president.

Alliance High School and McCook High School were awarded honorable mentions.

B. R. Minteer of Scottsbluff, NHSPA vice president, presented the Hastings Tribune Yearbook Award to Hooper High School. Honorable mentions went to Wahoo Catholic High School and Waverly High School.

Presentation of the Ridle Memorial Pin was made to Hamsa, out-going NHSPA president, by H. M. Crilly of the Superior Express.

Banik Speaks

Dr. Allen E. Banik, a Kearney optometrist, spoke at the banquet Friday evening on his visit to Hunza, a tiny country in the Himalayas west of Pakistan. The Hunzakuts, he said, have developed exercises that keep them in perfect health, sometimes to the age of 120.

Dr. Banik is co-author of a book on the Hunzakuts, called "Hunza Land."

Dr. Ottoson Is New President Of Ag Honor Society

Dr. Howard W. Ottoson, chairman of the department of agricultural economics at the University of Nebraska, Friday was elected president of the Nebraska chapter of Gamma Sigma Delta, honor society of agriculture.

Outgoing president is Professor Ralston J. Graham, associate chairman of the department of information.

Other officers elected include: Dr. John Weihing, extension plant pathologist, vice president; Howard L. Wiegers, assistant professor of poultry, secretary; Dr. William Kehr, professor of agronomy and U.S. Dept. of Agriculture plant scientist, treasurer.

Elected to the award of merit committee were Dr. Mogens Plum, professor of dairy, and Dr. William B. Allington, chairman of the department of plant pathology.

Judge Overrules Vehicle Homicide New Trial Motion

Lancaster District Court Judge Paul White overruled a motion for a new trial filed by a Garland man convicted of a motor vehicle homicide charge.

James L. Bjerrum, 25, had been convicted by a Lancaster District Court jury in connection with a March 2 accident resulting in the death of Doyle Prucha of Crete.

Judge White deferred sentencing pending an investigation by the adult probation office.

Sewer Easement Award $6,500

A Lancaster District Court jury Friday awarded $6,500 in damages to Merril Reller for a right-of-way easement for the Havelock interceptor sewer.

The judgment against the City of Lincoln involved Reller property located north of Cornhusker Highway.

County Court appraisers had set damages at $1,000, but Reller appealed to District Court, seeking $35,000.

B. R. Minteer Is President

B. R. Minteer of Scottsbluff was elected president of the Nebraska High School Press Association, an organization of advisors to high school publications.

He succeeds L. A. Hamsa of Fremont.

Other newly elected officers, announced at the Association's annual banquet at the University of Nebraska Friday evening, are:

Robert Longwell of Gothenburg, vice president; Miss Eleanore Limes, Columbus, secretary; and Mrs. Ellen Pearey, Omaha North, treasurer.

Hamsa reported that more than 75 of the 90 member schools are represented at this year's two-day convention at the university's school of journalism.

Daily Nebraskan Changes Schedule

The Daily Nebraskan, newspaper of the University of Nebraska, has announced a new publication schedule effective second semester.

Beginning at that time, the paper will be issued on Monday, Wednesday, Thursday, and Friday rather than on Monday, Tuesday, Wednesday, and Friday as at present.

Today's Calendar

Saturday
Veterans Day

Governor's Youth Conference on Traffic Safety, Nebraska Center, all day.
FHA Council, YWCA, 9 a.m.
Open Forum, YWCA, 6 p.m.
National Investors Life Insurance, Lincoln Hotel, all day.
World Book Encyclopedia, Cornhusker, 10 a.m.
Eastern Star, Cornhusker, 12:30 p.m.
Chi Epsilon, Cornhusker, 6 p.m.
Farm Bureau, Cornhusker, all day.
4th Annual Nebraska State High School Marching Band Festival, Pershing Auditorium, all day.
Nebraska High School Press Assn., awards luncheon, Nebraska Union, noon.

IN THE RECORD BOOK

MARRIAGE LICENSES

Loyd A. Fleming, Omaha 21
Sandra J. Mangels, Fontanelle, Iowa 18
Ronald O. Haack, Lincoln 18
Marjorie A. Christen, Lincoln 17
Alan Richard Nielsen, Lincoln 20
Linda Lee Heilig, Lincoln 18
Warren Emil Buzek, Los Angeles, Calif. 20
Joyce Eva Kiess, Los Angeles, Calif. 18
John J. Kucera Jr., Lincoln 24
Elaine S. Ackland, Lincoln 20
John B. VanVelkinburgh, Lincoln 58
Nellie S. Bundt, Lincoln 53
Melvin G. Mettscher, Lincoln 22
Paulette Kaye Graham, Lincoln 19

BIRTHS
Daughters
Bryan Memorial Hospital

Hughes—Mr. and Mrs. David (Janice Owens), 925 Elmwood Ave., Nov. 10.
KARTISEK—Mr. and Mrs. Francis (Darlene Rech), 652 No. 68th, Nov. 9.
PAZUR—Mr. and Mrs. John (Jean Glabaes), 3400 Dudley, Nov. 9.

Son

HERMAN—Mr. and Mrs. Darrell (Arlene Campbell), 5435 Huntington, Nov. 10.

Lincoln General Hospital
Daughters

CLARK—Mr. and Mrs. Randolph (Carla Wademen), 260 So. 27th, Nov. 10.
JOHNSON—Mr. and Mrs. Harry (Irene Lafrend), 1525 Rose, Nov. 9.
JONES—A-2 and Mrs. Ronald (Joyce Heinemann), 533 So. 26th, Nov. 10.

Sons

BUSS—Mr. and Mrs. Earl (Jeannine Mosier), 6201 Fremont, Nov. 9.
McMULLEN—Mr. and Mrs. Gary (Bonnie Baily) 835 Garfield, Nov. 10.

St. Elizabeth Hospital
Sons

CONRADT—Mr. and Mrs. Richard (Kathryn Hoffman), 4118 L, Nov. 9.
GEIST—Mr. and Mrs. Harold (Bonnie Jackson), 5110 J, Nov. 10.
MATULKA—Mr. and Mrs. Eugene (Alyce Zetocka), Raymond, Nov. 10.
NITZ—Mr. and Mrs. Arden (Barbara Kempes), 1130 Butler, Nov. 9.

BUILDING PERMITS

Clarence Krueger, new residence & garage, 5440 S, $11,637; same for 5520 S, $11,637.
Henry J. Dale, alter laundry & cleaning building, 3625 Adams, $5600.
Lee Chapin, new residence & garage, 2900 Bonacum, $31,901.
Lionel Kaar, new residence, 5124 Garland, $11,960.
DX Sunray Oil Co., new service station, 2345 So. 48th, $24,000.
Mrs. Harry Brown, move-on residence, 6325 Baldwin, $1,100.
Edith Austin, new residence, 521 So. 54th, $10,426.
Edward F. Vogel, new residence & garage, 701 Wedgwood, $13,937.
Drs. Hobbs, Kerstead & Campbell, new medical clinic, 6500 Holdrege, $69,500.
Jim Kerry, move-on residence, 6401 Aylesworth, $2,000.
Ted Sinner, new residence, 6840 Garland, $8,977.
Scheidt Bros., new residence & garage, 2011 Twin Ridge, $13,454.
Mobil Oil Co., new service station, 2901 P, $14,000.
Loyal C. Payne, new fallout shelter, 6345 Adams, $1,200.

REAL ESTATE TRANSFERS
(Approximate sale price taken from revenue stamps. Transfers of $10,000 or more).

H. A. Wolf Co. Inc. to William M. Zieg & w, L 1, B 11, Meadow Lane Addn., $15,000.
Grace Hauschild & Art Etmund to Chambers-Dobson Agency Inc. L 12, B 1, Young's Hyland Park Addn., $12,500.
F. Duane Larson & w to William D. Pierson & w, L 4, B 5, First Addn. to College View, $11,500.
Helen K. Durant & h, Lois Vallery & h, Anne N. Howard & h, Francis D. Robertson & w to Wesley D. Klein & w, L 1 & 2, B 147, Original City, $30,000.
James E. Thompson & w to Alfred G. Wurst & w, pt L 9, B 5, Shurtleff's Piedmont Park, $17,000.
Bryant Dwane Mitchell & w to Robert E. Colin & w, pt sec 16, twp 9, ra 7, $12,000.
Edward T. Egan & w to Donna J. Parks, L 7, B 4, Country Club Terrace, $21,000.
Lillian M. Beal to Warren E. Andrews & w, L 1, B 16, Park Manor Addn., $15,000.

MUNICIPAL COURT

Note: All pleaded guilty unless otherwise stated. City cases heard by Judge John Jacobson; state cases heard by Judge Richard O. Johnson.

State Cases

DRUNKEN DRIVING—Marvin L. Mckee, 60, 2000 So. 26th, two charges arising out of incidents Oct. 20 and Oct. 21, pleaded innocent, found guilty after trial, fined $100 on each charge and ordered not to drive for 6 months, $500 appeal bond on each charge; John D. Simons, 23, LAFB, (second offense), changed plea from innocent to nolo contendere, found guilty after trial, fined $300, ordered not to drive for one year, sentenced to jail for 5 days, and car impounded for two months, $750 appeal bond.

City Cases

SPEEDING—(60-35), Roger L. Frost, 1260 Butler Ave., pleaded innocent, found guilty after trial, fined $100.
VIOLATION OF AUTOMATIC TRAFFIC SIGNAL—Roger L. Frost, 1260 Butler Ave., pleaded innocent, found guilty after trial, fined $25.

COUNTY COURT

Note: All cases heard by Judge Ralph Slocum.

Misdemeanors

ISSUING CHECK WITH INTENT TO DEFRAUD—David L. Reid, of 808 No. 26th, pleaded guilty, fined $15.
ASSAULT AND BATTERY—Tommy L. Richard, 20, of 4815 Cornhusker, pleaded innocent Sept. 18, changed plea to nolo contendere Oct. 30, found guilty, fined $50.
CONTRIBUTING TO THE NEGLECT OF A CHILD—John Riley, 23, no address given, pleaded innocent, trial set Dec. 8.

Felonies

ROBBERY AND LARCENY FROM PERSON—Joseph Convers Jr., 40, of 700 No. 24th, (charged with robbing a Lincoln man Oct. 28, and stealing $180 from another Lincoln man Oct. 29), pleaded innocent to both counts Oct. 31, preliminary hearing held Nov. 10, defendant bound over to District Court, $5,000 bond.

DISTRICT COURT

Misdemeanors

DRIVING ON SUSPENDED LICENSE—Joseph L. Fushia, 50, of 1031 No. 9th, (had appealed Municipal Court conviction), pleaded guilty, sentenced to 30 days in jail and driver's license suspended for one year by Judge Paul White.

Felonies

FORGERY—Don Domann, 34, of 1421 P, (charged with passing a $66.40 forged check Sept. 20), pleaded innocent, changed plea to guilty, sentencing deferred by Judge Paul White, defendant committed to jail.

SUPREME COURT FILINGS

City of Omaha appealed Douglas County District Court condemnation award of $28,125 for Graceland Park Cemetary land.
Appeal filed by Louis Weiner, Omaha, of a Douglas County District Court verdict awarding $12,431 to Paul Morgan, Omaha.

NEW CORPORATIONS

Gothenburg Improvement Co.; development group; Keith Windrum, Blaine Peterson and Keith Newton, all of Gothenburg; non-profit.
First Methodist Church of Nebraska City; R. C. Logan, William R. Nixon, Allen Madsen, Steven Sidel, Perry Merritt, Herman Brandorff, Earl Romjue, Paul Rudd, Herbert Ehlers, all of Nebraska City; non-profit.
Martin Lumber Company, Kearney; lumber business; David T. Martin and H. L. Blackledge, both of Kearney, and Paul L. Martin of Lincoln; $200,000.
Center Investment, Inc., Lincoln; Investments; Edward F. Carter Jr. and Richard M. Tempero, both of Lincoln; $10,000.

RAILWAY COMMISSION

Set Nov. 28 hearing in McCook on request for rate adjustments for 3 exchanges by Hartman Telephone Exchanges, Inc.
Set Nov. 14 hearing for Hi-Plains Airlines and Frontier Airlines on Segment 13 and Segment 10 of northern Frontier route.
Set Jan. 3 hearing on application of Chicago, Burlington & Quincy Railroad to discontinue service between Lincoln and Missouri line.
Set a Dec. 22 hearing in Grant on a request from the Chicago, Burlington & Quincy Railroad Company for authority to discontinue its custodian at the Grainton station.
Granted effective Dec. 15 a request from the Ruan Transport Corporation of Des Moines, Ia., for authority to adjust rates on animal fats, lards, tallows, and grease on Nebraska intrastate traffic.
Entered an order asking that additional information be filed in a request for a rate increase from the Capital Cab Company of Lincoln.

LIQUOR COMMISSION

Dismissed citation against Albert M. Volf, Ord.
Issued an inside beer license, on and off sale, to Dorothy J. Grant of Big Springs.
Issued Class C liquor license to Rosie M. Wojcek of Elkhorn.
Cancelled Class C. licenses of Albin and Sophie Soukup of Columbus and Edward M. and Mary Gwen Kriegler of Omaha.

FIRE CALLS
Friday

9:40 a.m., 1820 M, woman locked out of house in which were two small children, firemen pryed door open.
1:25 p.m., 1st and N, trash fire started in weeds, lumber and roofing at site of house-wrecking and burning debris, no property damage.
2:05 p.m., 2nd and G, grass fire out of control, extinguished with no property damage.

Gifts Arriving

Karachi, Pakistan (AP)—Gifts offered to camel driver Bashir Ahmed on his recent trip to the United States have started to arrive. Among the first: Nylon cloth for his wife, a foot-high baby doll for his daughter and a toy truck for his son.

Journal and Star
Want Ads

Your low-cost Want Ad appears daily in the Lincoln Star (Morning) and the Lincoln Journal (Evening) or the Sunday Journal and Star at the following cash rates:

Words	Lines	DAYS 1	4	7	10
—10	2	.80	2.56	3.64	4.00
11-15	3	1.05	3.60	5.25	5.70
16-20	4	1.32	4.64	6.44	7.20
21-25	5	1.60	5.60	8.05	9.00
26-30	6	1.86	6.48	9.24	10.20
31-35	7	2.10	7.28	10.29	11.90

These low-cost rates apply to Want Ads which are placed for consecutive days and are paid for within 10 days after the ad expires or is canceled.
Rates on request for weekday service morning only or evening only.

TO PLACE ADS
DIAL GRover 7-8902

Monuments, Cemeteries 3

BRONZE & GRANITE MARKERS
Speidell's
34 & O St. 19

Lincoln Memorial, 6 spaces in Section B GR 7-4089. 11
Will sell 4 lots, Lincoln Memorial, Ralph Von Dane, 402 Walnut, Washington, Illinois. 12
6 lots, Lincoln Memorial Cemetery. Value $920, will sell for $700. HE 2-5077. Monte's Radiator Shop. 19

Card of Thanks 4

Umberger's
466-1971
Ambulances or Funerals
48 and Vine, Lincoln
Also at
Hallam, 787-3130
Residence, 787-2450
10

We wish to express our thanks for the many cards & flowers received during the illness and bereavement of our wife and sister. H. B. Kaar and Clement family. 12

Your kindness, the many expressions of friendship, love and understanding extended to our beloved husband and brother, Lawrence E. Beachell, are deeply appreciated. Mrs. Helen Beachell, Harold Beachell, and Mrs. Bernice McFarland. 11

Funeral Directors 6

METCALF
FUNERAL HOME
FORMERLY HELMSDOERFER
FUNERAL HOME
27 & Que HE 2-4028 2

Hodgman-Splain
Mortuary
HE 2-6307 1235 L 11

Roper & Sons
Mortuaries
3 CONVENIENT LOCATIONS
1319 N HE 2-6501
4300 East O HE 2-1255
6037 Havelock Ave. IN 6-2331 22

Wadlow's Mortuary
HE 2-5535 AMBULANCE 1225 L 14

Roberts Mortuary
Since 1876
HE 2-3553
1

Lost and Found 7

Bird dog, found south of Friend. Phone 432-2266. -16
Black whiteface bull calf. Weighs 550 lbs. HE 5-1468. 20
Calves, 2 Guernsey, one Jersey, 2-3 mo. old. Lost northwest of Wayerly. 786-3457. 20
Lady's brown shoe lost downtown Wednesday. Reward. HE 5-7201. 11
Model 12 Winchester shotgun, near Denton, Nebr. Reward!! 488-3607. 20
Red, black beads. Lost Saturday, 13 & O or 915 So 14. HE 5-4493. -16
Samsonite folding chair, red seat & back, lost between 48th & Sumner and 53 & Randolph. IV 8-0764. -11
Strayed or lost, 1 whiteface calf, about 375 lb.; 1 Holstein heifer, 2 yrs. old. 1-797-2521 Elmer Sullivan, Denton 13

Personal Interest

Personals 9

Announcing the opening of Judy's Beauty Shop, 3509 Madison Get acquainted special!! Permanent, including haircut—$7 Days-evenings, phone ID 4-1061. 13
Bargain paint, $1.99; latex $2.79; thinner 69c gallon. Consumers. 2115 O. 19
Beginners' piano instruction—By the hour your home, evenings. 432-0802. -4
Car parking by the month, 1910 N, $4 per month. HE 2-1961. 14
Building sold. Must vacate. Prices slashed. Greenware, 3,000 molds, glazes, modeling clay, $8 per hundred. 5 gallon slip, $3.75. Supplies. Davenport Ceramics, 734 So 27, HE 5-3618. 14
Care for your elderly loved one. 18th & L. References. 477-7430. -4
CHRISTMAS LETTERS, forms, bulletins news letters, programs, rosters also instant VERIFAX copies. Saunders One-Hour Duplicating Service, 614 Sharp Bldg. 432-5772. 30
CHURCHES or other non-profit organizations—$50 cash for distributions. 84 bottles of Watkins World Famous Double Strength Vanilla. Call 435-3820 or 423-8030. 10
Convenient downtown parking. Hard surface. $8.50 per month. GR 7-3791. 9c
Diabetes check-up week, November 12 through November 18. You will be glad you did. 18
Do you have a drinking problem? Call Alcoholics Anonymous HE 2-4646. 17
Fur restyling, capes, stoles, craftsmanship guaranteed. Free estimates. Reasonable. IV 8-7174. -13
Guaranteed used automatic washers, $50. Rentals also available. GR 7-6582. 18

HARI-KARI
Exterminating Co. is offering a special price Rid your home now for only $15 This includes 3 complete applications Work and material guaranteed Call Hari-Kari Exterminating Co for more information IN 6-2484. -20
Expert inweaving, burns, moth holes, tears. Mrs. Baroch, IV 8-3906. -24
LEARN WHILE YOU SLEEP Write Robbins 2545 Cornhusker Hwy. Or Call 466-2208 1
Let us dress your dolls. Specials on Barbies. GA 3-7733. GA 3-4419. -24

MANOR HALL
We specialize in professional care—most hospital cancer etc 23
1845 D GR 7-8115
McBride Nursing Home—1st floor, private Lady patient preferred. GR 7-8240. -20
McField Cleaning, tailoring, weaving. Alterations. Repairing 1026 P, HE 2-5441.
Need ride to Western Electric Plant, Millard, afternoons. Share cost. HE 5-8191. 14

PHEASANT HAT—MADE TO ORDER IV 8-3007 -20
P N has room, facilities for bed patient. 24 hr. private nursing care. GR 7-5014. 16
Relax—Steam bath, massage. Appointment 432-4800 Leora's Health Salon. 1611 Que. 10

RUMMAGE
Pythian Sisters. North Star Temple, 1024 P. Friday, Saturday, Nov. 10, 11, 8am-5pm. -11
Rummage Sale — Wednesday, November 15, 8am-6pm at Ideal Hall. Alpha Zi Delta Sorority. 15
Rummage Sale Ideal Hall, Nov. 14. St. Teresa's Church. 8am-5pm. 13
Rummage. St. James Methodist church basement. 2400 So. 11. Monday, November 13, 8am-8pm. 12
Santa Claus is coming and soon will be here. Subscriptions to any magazine or papers published. (Most all). Good for gift etc. 50% commissions to your charity or Diabetes Program. P.O. Box 1224, Lincoln 1, Nebr. HE 2-1006. 8
Spencer & Spirella Corsetiere. Budget payments. Frances Sharp HE 5-1743, HE 5-4232. -30
Stop acid pains with Robar. Get economy size at drugstore. -4
Vacancy Man or woman. Nobbman rest home. Mrs. Kent. ID 4-2579. 19
Want passengers to Phoenix or Los Angeles. Share expenses. GA 3-7974. -14
Welcome to Roene's Beauty Shop, 3230 No 56 Experienced operator! Permanents $7.50 and up. Sets $1.50, cut $1.25. Open weekdays, and Tuesday evening. Appointments. 466-5235. -7
10 day special — Kenmores, Whirlpools overhauled. $40 Guaranteed. GR 7-6582. 11
28 & P—Two garages for boats or storage. IV 8-4941. 18

Instruction 10

Dorice Krickbaum, certified instructor voice, piano. Thorough training. HE 2-9488. 3

Beauty Salons 11

Esther's Beauty Shop, 2619 Que. Faces late appointments. Telephone HE 2-4806. 22
Midwest Hairdressing Academy. Accredited School of Cosmetology. 202 Barkley Bldg. 115 No 12 HE 2-4939. 29

Business Services 12

APPLIANCE REPAIR

Major Appliance Service
Repair and installation of refrigerators, washers, etc. Also remove air conditioners. 20
2630 Cornhusker 432-4377

BASEMENT REPAIR

Basement walls straightened. Leaks stopped. Block laying Concrete. ID 4-1246 IN 6-3331 11

BASEMENT & FOUNDATIONS

Tamping foundations black dirt. Tree trimming. Odd jobs. IN 6-6216. 3

BLACK DIRT

BLACK DIRT
Cover your roses now. IN 6-9206. 8

BOMB SHELTERS

SHELTERS BY GARRETT
434-3125 OR 477-3598
9

BUILDING & REMODELING

All kinds remodelings Additions, recreation rooms Garages, specialty Free city estimates Work guaranteed IN 6-9666 evenings. 16
Repair work, all kinds. Bricks, blocks laid. Neat work. 466-0700. 10
Repairing basement walls, inside, out. Mason walls, stucco. Made to look like new Spraying under pressure with mason product. IV 8-7295. 24

CARPET CLEANING

Servicemaster—Approved carpet cleaning HE 5-5763 after 5. Gene Carlson. 15

Business Services 12

CABINETS

WOOD PRODUCTS
All kinds custom woodworking Window units Cabinets Garage doors. 4727 Lowell C J Michaelis IV 8-2015. 22c
Custom built cabinets, wardrobes, furniture, Formica tops K Linsemeyer. IV 8-2248. 28

CARPET SERVICE

Carpet, linoleum, tile, formica installations. Moeller Brothers material specialists. 434-2543. 9

CARPENTER WORK

All kinds carpenter work. Insured help. 36 months. HE 2-2152. 10
All kinds remodeling, recreation rooms finished, New construction. Call 964-6645, Earle, collect. -17
Carpenter plaster, painting, Handy man. Reasonable. HE 5-7351. 9
Carpenter work of all kinds. Free estimates. IN 6-4864 after 3pm. -4
Interior, exterior painting. Cement, carpenter work No job too small. Free estimates Call Bill HE 5-7628. 19
Concrete carpentry, recreation rooms, garages, Remodeling Small jobs welcome. IN 6-7817 29

CEMENT WORK

All kinds cement work. Foundations, walls; all jobs considered. Guaranteed. Estimates. Bill Kolb. HE 5-9556, GA 3-1065. 17
All kinds. floors, drives, patios, sidewalks. Free estimates. IN 6-0170, IN 6-4947. -8
Abandon all concrete problems, drives, patios, basement walls replaced All work reinforced Experience and references Free Estimates HE 5-4611. 18
All brick, block, stucco cement work. Estimates. HE 2-3925. -2
Concrete work, all kinds. Basement walls repaired, replaced. Experienced. References. Free estimates. ID 4-3829. 18
LOW-TOP CONCRETE CO.
Low price—top quality
All types, Ray Swart, 1-795-3653. 17

CESSPOOL

Ed Ritchey's Sewer Service. $25 minimum. Licensed & bonded. Formerly Herb's Sewer Service, GR 7-3980. -6

CESSPOOL CLEANING

Cesspools, septic tanks cleaned. Septic tanks laterals installed Beaman Sanitation Company RR 7 466-8822. Licensed. Bonded. 21
Cesspools, septic tanks cleaned, installed anywhere. $10 a load. 466-3584. -15
Septic tanks, cesspools cleaned. $15. $25. Donald Beaman. HE 5-8758. 30

CRUSHED ROCK

Crushed rock for driveways and walks. Prompt service. Free estimates. IV 8-1546. 27

DRAPERIES

Custom-made draperies, slipcovers from your material. 432-7427. 211 No. 14. 28

FALLOUT SHELTERS

Custom built fallout; blast shelters. Underground construction. FHA terms. GR 7-3622. -27
Fallout shelter built. All sizes, types. 20 years experience. 466-0700. 10

FERTILIZER

Top quality well-rotted barnyard fertilizer. Ideal for rose bushes, shrubs, etc. 434-1449. -9

GARDEN PLOWING

Fall roto-tiling, large, small gardens. Reasonable. Experienced. Estimates. IN 6-3577. 10
Harrowing, plowing, mowing, with tractor. Edward Chrastil, 2337 So 33. IV 8-1741. 9
Rotary plowing and Roto-tilling. Leaf mulching Hauling Lear HE 5-4953. 21
Rotary plowing. No garden too small. Also shredded finished sheep compost for mulching. Delivered. IV 8-8097. -27

GARDEN WORK

Garden plowing with tractor. Phone IV 8-1673. 17

GUTTERS

Call ID 4-2487 for cleaning and repairing gutters. Reliable. Reasonable. ID 4-2487. -6

GUTTER WORK

Gutters cleaned, repaired, replaced. Reliable. Insured. Walker Home Service ID 4-1995. 13

FURNITURE UPHOLSTERING

FURNITURE UPHOLSTERING. CALL GR 7-4545. 1

HOUSE RAISING

Careful raising, straightening houses, barns. Basement digging. Estimates. References. In 6-4649. 2

LAWN CARE

All leaf and power raking. Hedge care, sodding, hauling. 423-4216. 4

LAWN SERVICE

Reliable power raking, leaf raking, fertilizing shrub planting Insured. GA 3-4658. -20

MASONRY WORK

Masonry cement, carpenter work, large and small. References. Estimates. HE 2-2568. 1

PATCH PLASTERING

Patch plastering. Texturing, stucco and masonry repair. H. Stahl, IN 6-1393. 10
Patch plastering and ceiling texturing. Bob Mercier. HE 2-6242. 24

PIANO REPAIRING

Get acquainted offer. Piano tuning, $7. Repairing. Free estimate. HE 5-9557 20

SEWER SERVICE

Sewer services Digging of all types. Nickell Ditching Co. 466-1731. 24

ROOFING

All kinds roofing leaks wind damage Free estimates Guaranteed. GR 7-8661. 24
For ROOFING or SIDING call HINMAN BROTHERS, INC. 2c
HE 2-4275 335 So 9

SODDING

Answer to your sod problem. "Bullock's" Quality Bluegrass Sod. Laid or sold by roll. HE 2-3871. 12
Bluegrass sod grading, sodding, fertilizing. Curb sod, sod by roll, bag fertilizer. H. Hendricks. IV 8-5473. 26
Patch sodding, yard cleaning, and trash hauling. Free estimates. 489-1645. 16

TRACTOR WORK

AAA Dirt Custom Tractor Work — Excavating, Grading, Leveling, Landscaping. IV 8-1546. -24

TREE REMOVAL

Able to answer your tree problems. Experienced. Trimming, removal. Winter prices. Gillespie Tree Service, IN 6-0970. 13
"Acme" Tree Removal, trimming. Insured for your protection. Experienced men. Lowest prices. Estimates. John, HE 5-6149. 7
Dangerous unsightly trees trimmed, removed. Fully insured. Save money with our prices. Call Morris, IV 8-1018. 30
Tree removal and trimming — Free estimates. Experienced, dependable. Slama, HE 5-7842. 18

TREE SERVICE

Competent tree service, trimming, topping, or complete removal. Estimates. IV 8-2862. 22
RAY'S TREE SERVICE.
TOPPING TRIMMING REMOVAL
INSURED ID 4-1185 19
Tapping, trimming removal, rototilling. Satisfaction guaranteed. A-1 Tree Service. IN 6-8911. 22

WINDOWS

Let us replace your broken window glass and save you money. We also putty windows Call 432-1962 or IV 9-2254. -11

WINDOW SERVICE

Walker Window Service, A-1 Job. Reliable. Insured. ID 4-1995. 11

YARD WORK

Prepare for winter—general clean up yards, basement hauling HE 7-8029. 12
Yard work, trash hauled, gutters cleaned. Men insured. Call 434-5672. 16

Trucking, Hauling 16

Abandon worries—Call Leon Raney for garbage service, trash, hauling any sort, etc. IN 6-7700. 3
Abandon all trash hauling worries. Have one-ton truck. 434-1542. 20
Able hauling, trash, junk, cleaning basements, etc. Prompt. Reasonable. HE 5-4207. 25
Always light hauling, furniture, odd jobs After 5pm; Sundays GR 7-7913. 26
All light hauling Reasonable!! Call Bob, IN 6-7878. 11
All trash hauling. Yard work. Tree trimming, removing Carpentry HE 5-3943. 15
Light hauling, rubbish, trash. No Saturdays. IV 8-5445. -6
Light hauling; trash and junk. Free estimates. GR 7-2790. 19
Will haul almost anything, anytime. Reasonable Free estimates. IN 6-4249 19

Dress Making 19

Alterations specializing in shortening knit skirts. Also replacing zippers. IN 6-5221. -25
Doll clothes, all sizes. Specials on Barbies. IN 6-3371. -20
Draperies: repleated and altered. Also custom-made drapes, tiers. GA 3-5746. 9
Dressmaking, alterations Christmas sewing Crocheting. Call 432-3470. 19
Dressmaking, alterations, formals, children's clothes. HE 2-8392, HE 2-3620. 30
Ladies alterations. 1945 Prospect, GA 3-3054. -4
Ladies' coats shortened. $4. Trousers shortened. pockets 211 No 14, 432-7427 2

Painting, Papering 21

Abandon worries—Interior, exterior painting Guaranteed. Free estimates. IN 6-0768 anytime. 7
About that papering, painting, patch plastering, texturing. Lou Kuburn, HE 5-3990. -16
Let George do it!! Painting and decorating inside or out Storm windows put up. Guaranteed Call for free estimates. 432-0454. 13
Paperhanging and painting, inside and outside Experienced reliable. HE 2-2597. 18
Paperhanging; exterior, interior painting texturing, steaming. Bill Kremke 432-7907, 435-7751. 13
If your house needs painting—Save money Call HE 5-3943 18
Women paperhangers — Neat clean work. Free estimates. Ostlund, 435-5721 488-3607. 13

Mobile Homes

Trailer Homes 24

AT JOE'S
NEW
KIT
STARR
BILTMORE
GREAT LAKES
Save $1,000 on these today!
ALL MODERN USED
20 TO CHOOSE FROM
PRICES YOU CAN'T BEAT
Joe's Trailer Sales
LINCOLN'S NEWEST & LARGEST
NEW & USED
137 O HE 2-1391
17c

CLOSE OUTS
Sewer hose, heat tapes, other trailer supplies. Also some used furniture and odds & ends.
TED'S
MOBILE HOMES
10th & Cornhusker
Lincoln, Nebr. GR 7-6631
7c

SEE ANDY FIRST
New and used
mobile homes
NEW 10 WIDES
41x10 Frontier, 1 bedroom
45x10 Frontier, 2 bedroom
50x10 Frontier, 2 bedroom
55x10 Frontier, 2 bedroom
55x10 Frontier, Extend-a-room, 3 bedroom
55x10 Frontier, Extend-a-room, 2 bedroom
46x10 Champion, 2 bedroom
55x10 Champion, 2 bedrom
54x10 Champion, 2 bedroom
58x10 Champion, 3 bedroom
NEW TRAVEL TRAILERS
Airstream Pathfinder
FORESTER
Used Trailers
32 ft. one bedroom $695
28 ft one bedroom $1193
45x8, like new
41x8, very nice
35x10, very good
50x10, like new
37x8, Spartan, America's finest
WE TRADE FOR
ANYTHING OF VALUE
A. C. NELSEN
COMPANY
3 MILES WEST ON O ST.
HE 2-5751
13c

NEW AND USED
trailers
CHAPLIN
TRAILER SALES
2040 West O HE 2-8245. 26c
5240 No 70—Clean 42 ft. Custom-built Pontiac. Automatic washer. 7am-7pm. 14

AMERICAN
"The home as great as its name"
WEST WOOD
Built by American
HOME CREST
The new mobile home everyone can afford. Built by American.
Complete line of Trailer Supplies.
ARROW TRAILER SALES
125 West O

Sporting Equipment 27

16-gauge Browning automatic with power-pak. $85. 477-6736, evenings. 18

Miscellaneous 28

"A-1" crushed rock, SAND-GRAVEL
VIRGIL L. MURPHEY 314
353 SO 26 HE 2-1424

All old coins wanted. Paying 8c for Indian head pennies. Private collector. Highest prices paid. Leave name and phone number at Ad-Answer, GR 7-7873. 12

Amazing MERLITE (no time limit guarantee) light bulbs. Once you buy MERLITE you never buy again. Call 488-6111. Free delivery of $10 or more in Lincoln. 19

Americana Encyclopedia. Books of Knowledge, 4111 S390. 1961. HE 2-7631, ext 4111, 1-5pm. -16

Anything. Buy, sell, trade. New, used. 2534 No 27th. HE 2-0084. 5

AT FLOORCRAFTERS, WASHABLE WINDOW shade refill, 75c. Bring your rollers to 118 So 9. HE 2-5927. 17c

BASEMENT BARGAINS
Fix up your basement recreation room with these specials from Payleys. 12x24 cross scored white ceiling tile. 40 sq ft carton $3.95. 4x8 V-groove pre-finished mahogany plywood. $5.96. Armstrong dark cork-tone vinyl asbestos floor tile. 9½c each. 18

PAULEY LUMBER
27 & E HE 5-3215

Carpentry, plumbing and mason tools. Cabinet for growing plants. HE 5-8669. 17

CHRISTMAS GIFT BARGAINS!! 9
477-3697

Clearance—Old lumber, doors, furniture, miscellaneous. 3201 So 14. Owner. GA 3-3636. 12

CLOSE OUT!
DISCOUNT on all GAS CIRCULATING HEATERS.
Stop today & pick up your DuPONT LUCITE, no bother, no-drip, no-odor paint. 13c
Hoagland Hdwe. Elec.
2431 No. 48 IN 6-2355

CLOSE OUT!
USED WOOD STORMS & screens. All sizes. Inquire 510 Washington. 13c
GOLDMARK INC.

Double-hung steel sash with aluminum combinations, three 30"x24" and three 24"x24" (glass size). $17 each. IV 8-7304. 12

ELECTRIC TRAINS
H O gauge, several sets. Many accessories, all in excellent condition. Also boy's bicycle. Shown by appointment only. Telephone IV 8-2032. -14

Electric typewriter, Remington, legal size carriage, good condition. $85. Boys red Schwinn bike. 20 inch. $25. Excellent. IV 8-4004. 18

Everything photographic— Cameras, enlargers, paper, etc. Private owner. 4235 So 48. 18

GARAGE SALE. Good quality. Sofa, fireside chairs, GE roaster, frames. Children's, women's clothing. Miscellaneous. 2757 Woodsdale Blvd. 16

Gert's a gay girl — ready for a whirl after cleaning carpets with Blue Lustre. Rent our Blue Lustre electric shampoo machine at Rathbone Village, Lawlor's. 17c

Jager sack cement mixer, on rubber with skip. 1-783-2552. 13

Large tool shed. 10x6. Metal coat locker. Make offer 434-5743. 20

Large Niblack pony. $150. Very good condition. IV 8-5563. 13

Large basket delivery bike, $20. ¾ violin, bow, case. $30. 489-2741. 11

New German silverware, 6 place settings. 477-2843. 17

November Special
20 in. Parkerette
Lawn Sweeper
Only $29.95
UNITED SUPPLY
29th & A GA 3-8511
Community Savings Stamps 15c

New children's cupboards, one birch, one maple, one pine. Also doll beds. 2525 R, upstairs. -9

Oil Duro-Therm, gas and coal heaters. Will deliver. HE 5-1136. -14

Pallets, wooden, 48x48, double face. Very good. 2000 total, $1 each. FOB Hastings, Nebr. Phone 2-2733. Collect or write Sioux City Paper & Barrel Co., 120 Iowa St., Sioux City 1, Iowa. 17

Pickup truck, Black and Decker polisher. Safe. Pop machine. Spark plug cleaner and tester. See at Witt's Texaco, 44 & O Street. -23

Sale on winter jackets, all styles & sizes.
LINCOLN ARMY STORE -14c
11th & "N" GR 7-1712

Seatcover Sale
The famous Howard Zink covers now at greatly reduced prices.
Lincoln Tent & Awning
1616 O HE 2-1977 HE 2-3514
6c

Selling Out
Restaurant Equipment
Freezers, refrigerators, coffee maker, steam table, ice maker, air conditioner, oven and many other items. Call HE 5-8184. 20

Small gas heater, 2 750x14 snow tires, 5 boxes acoustical ceiling tile, 4 boxes floor tile. 2639 No 39. IN 6-6100. 19

Snowblower, for Ariens garden tractor, nearly new. M. Robertson, Eagle. 12

Used sectional paneled 10' x 10' overhead doors (3 of them) with all hardware. 4401 "O". Ph.: 488-0968. 10c

Various household articles. Canister set, clothes drying rack, shoe rack, waffle iron, Juicer, Toaster, Hot plates, Hamper, Metal tables, Plastic chair covers, Curtain rods, Metal chairs, Wardrobe trunk, Gas fireplace grate, Bedding, Doilies, And other miscellaneous items. IV 8-2493. 12

Wanted!! Anything old, including coins and guns. Private collector, HE 2-4725. 3

Wanted to buy—Gold Bond stamp books. GA 3-8817. Mornings, evenings. 16

Wheelchair — Good condition. $80. 434-2596 evenings, Sundays after 12. -20

Will pay $.15 for Indian Head pennies. Polsky Jewelry, 115 So 9. 13

12 metal folding chairs, leatherette seats and backs. HE 2-8488 mornings. 20

24 volume set, Encyclopedia Britannica, nearly new. Very good condition Reasonably priced. IN 6-4121 after 6pm. 17

275 gal fuel tank, used one season. Fountain carbonator. Man's $75 imported all-wool suit, size 38, blue-grey tweed. All reasonable. 423-0358. 20

Everything for Rent 28A

AAA RENTS
2225 "O" HE 2-1703 21c
23rd & B HE 2-1297

UNITED RENT-ALLS
710 oN 48 Sun. 8-12 IN 6-9001. 14c

Good Things to Eat 35

Al Williams Turkey Farm
This year's crop now ready. Alive or oven ready. IV 8-8289. 12

Delivered dressed young Thanksgiving roasting chickens, 30c and up. HE 5-4853. -14

From Our Own Orchard
Pure, unadulterated apple cider. $1.25 gal. Haggerty's Nursery. 2600 So 48 St. 13

Home-killed locker beef. Hind quarters 49c, half beef 42c, front quarter 38c. Cut and wrapped at these prices. Guaranteed. Home rendered lard, 15c lb. Coming soon — Home smoked bacon and ham. Ashland Farms, Ashland, Nebr. 944-3344, call collect. Open 7 days a week. -7

Frozen food lockers, all standard size $10 per year. Johnson's Lockers. 4100 Cornhusker, IN 6-2777. 29c

Fryers—Alive, $1 apiece. 435-1066. 17

Geese—40c lb. dressed. Taking orders now for delivery, anywhere in Lincoln before Thanksgiving. 477-1613. 20

Homemade sausages, sandwich meats. Old European recipes. Smoked, fresh meats. RIGA Sausage Market, 237 So. 9. 9

Jonathan, Secor, Winesap, Black Ben, Pippin. One apple to truck lots available. Fresh Sweet Cider; also frozen ready for your freezer. Honey. Open every day 8 to 6. Stay on Hiway 75 for 2½ mi. north Nebr. City. Kimmel Orchard. 16

MEAT DEALS
10 lbs. of each item
DEAL NO. 1
HAMBURGER
BEEF STEAK
BEEF ROAST
$18.10
DEAL NO. 2
BEEF SHORT RIBS
BEEF ROAST
BEEF STEAK
$15.90
DEAL NO. 3
PORK CHOPS
ROAST
HAMBURGER
$14.30
DEAL NO. 4
PORK ROAST
BEEF STEAK
PORK CHOPS
$17.10
WE GIVE S&H GREEN STAMPS
Call IN 6-2195 Open 9am-10pm
BOB'S MKT., 27 & ADAMS
14c

MILK ½ GAL. 35c
2 lb. cheese spread, box 69c
LEAN GROUND BEEF, 3 LB. $1
BEEF
Front, AAA 39c
Sides 43c
Hinds 35c
COUNTRYSIDE MARKET
26 & Adams Always Open
26c

Good Things to Eat 35

Sat. & Sun. Special
Save 23c. Most delicious soft Dairy Creme you've ever tasted. 75c, ½ gal. Smith Dairy Creme Store, 33 & A. 12

SPECIAL!
MEAT DEAL for your home freezer
30 LB. OF MEAT FOR $13.90
10 lb. beef roast, U.S. good
10 lb. pure ground beef
10 lb. lean end cut chops
Schrier's Food Center
We give Community Stamps
10 & SOUTH 15

Large white turkeys. Dressed and delivered, $6-$12. HE 5-1649. 3

Special through Sunday! One gallon root beer, $.49, plus jug deposit. Smith's Dairy Creme Store. 33 & A. 12

Whipping cream and fresh milk. IN 6-6909. -9

White Muscovy ducks. HE 5-1972. 12

Winesap, York Imperial, Pippin apples. Reduced prices. Banning Orchard, Union, Nebr. On East Hiway 34. -13

Clothing, Furs 36

Boy's gray car coat, size 14-16. $5. Shirts, 14-16, 50c-$1. Two cocktail dresses, 10, $10 each. All Excellent Condition. HE 2-5809. 16

Coats, near new. Men's wool gabardine storm coat with Alpaca lining, fur collar, size 40-42. Lady's coats, size 18-20, beige, red. GA 3-4444. 13

Formals, cocktail, street dresses. Evening jacket. Black winter coat. Size 10-12. Excellent condition. Reasonable. 477-3671. 13

Hand-tailored cashmere overcoats, tweed suits. 40. Excellent condition. Field glasses, canes, camera tripod. GA 3-6786. 14

Midnight blue tuxedo, size 42, worn once. IV 8-3667. 11

New full length Mouton fur coat, size 16. $85. HE 5-3484. 18

Pastel Mink head coat, size 14, excellent condition. Blue faille maternity dress, 12. Boy's suits, size 6-8. Red nylon snow suit, size 5. 3435 N. HE 2-3413. 12

Three good winter coats. Tweed, fur, cashmere, size 12. IN 6-1533. 16

Pianos, Musical Instruments 37

ACROSONIC
Built by Baldwin
The Only Spinet Piano of Quality
TRY AND YOU'LL BUY
WALTS'
MUSIC STORE
1140 "O" St. HE 2-4421
25c

BAND INSTRUMENTS STEREO RADIOS
Molzer Music
219 No 12 (New Location) HE 2-5272
3c

Across from City Hall
Kingsbury piano with bench medium size, only
$130
Apartment size piano 45" tall, with bench, only
$295
Lexter Queen Anne spinet, with bench, only
$398
New 88 note spinets, mahogany or maple, only
$478
13c
GOURLAY BROS.
PIANO CO.
915 "O" HE 2-1636

Better piano tuning and repairing. Guaranteed—35 years experience. Emerson. GR 7-3679. -23

Call Ray Johnson for free piano check. 3501 Touzalin. 466-4721. 20

CONN
ORGANS
The Minuet all new, and at a new low price.
RENT FOR ONLY
$25 per month
• Organ in your home
• Four free lessons
• Lesson books free 10c
SCHMOLLER & MUELLER
1212 O HE 2-2729

Hammond
Organs
Music's most glorious voice
FROM $695
More tone colors—more exclusive features. Minimum service. The leader for over 25 years. 14c
FREE LESSONS
DIETZE
MUSIC HOUSE
1208 O ST. HE 2-6526

10th
Anniversary
Specials
SEE IT TO BELIEVE IT!
New Wurlitzer Spinet Pianos
FULL 88 NOTES
$495
New Lowrey Spinet Organs
2 MANUAL — PERCUSSION
$595
All kinds of new and used Pianos and Organs — at prices hard to believe—Come help us celebrate our loan Anniversary. 12c
McCabe
PIANO & ORGAN CO.
Your Keyboard Consultant
13 & P at HE 2-2724

Like new, Kimball Spinet piano. Butternut finish. HE 2-1730. 866 So 33. 13

Lowrey electronic organ-Lincolnwood model, walnut finish. One year old. See 2218 Woodscrest, Phone 423-3009. 3

2 Accordions, button & base. ID 4-2870. 13

"USED PIANO SALE"
Prices good only thru Sun., Nov. 12th. Nice player piano! Reduced $50. SMALL APARTMENT size piano, reduced $65. 2 medium sized uprights, reduced $35. Reyburn Mirror piano, walnut color, reduced $50. ONE PRACTICE PIANO, ONLY $25. Other good bargains! Phipps Piano Co., 1425 No 27th. Open daily, evenings and Sundays.

120 Bass American-Italo accordion, like new. 5800 Colby, ID 4-5620. -16

Radios, Television & Service 38

All TV calls $3. Complete guarantee. S & K TV Service. GA 3-9494. 28

BEST USED TVS
"LINCOLN'S LARGEST SELECTION"
Lowest prices from $29.95.
With New Picture Tubes
17 in. TV's $49.95
21 in. TV's $59.95
90 day warranty. No money down.
YOUR TV OVERHAULED
including
NEW PICTURE TUBE
17 in. $29.95 Terms 21 in. $39.95
"A-1" TV SHOP
3900 No 56 Open 1-9pm IN 6-2489
"We give 25% off on small tubes."
15c

DIZCOUNT RADIO & TV
SERVICE CALL $2.50
First class licensed. Prompt.
Guaranteed. SAVE $$ IV 8-0060
21

Diehl's prompt TV service, $3 any time. IN 6-1314, 7240 Thayer. 12c

Diekmann's TV Service. Satisfaction guaranteed. $3 anytime. 860 So 27. HE 2-1838. 25

Evening service. Call after 3:30pm. GR 7-2454. Call $3. M. Baldodis. -15

HUNTER'S TV & RADIO
24 hour service
Fast efficient immediate service.
IN 6-7544 1

Heathkit speaker enclosure, 2 Altec Lansing 15 inch bass, exponential horn high. GA 3-5990. 18

NEW ANTENNAS
$4.95 and up
Television Service Co.
749 North 48 IN 6-2364
8c

Reconditioned TVs. Service calls $3. Discount on small tubes. Schultz Radio-TV Service, 466-2865. 13

Radios, Television & Service 38

Siegel TV Service. Prompt service anytime. Calls, $3. Dial 477-2461. 8

Ted's TV Radio & Electric Appliance Repair. 1834 So. 10th. For service, call 477-5795 anytime. 13

TV antenna furnished installed, repaired or moved. Fischer. GR 7-3553. 29

TV SALE
Repossessed and Used
NO DOWN PAYMENT
WITH QUALIFIED CREDIT
1961 RCA color $21.75 per month
1962 RCA color $22.77 per month
1961 RCA stereo $15.50 per month
1 nice 17 in. portable $10.27 per month
1 clean 17 in. portable $7.47 per month
Several good used older sets priced from $14.95 to $77.50. Open 9am to 9pm.
M&M TV CLINIC
4242 Cornhusker Hwy. IN 6-7009
"LINCOLN'S BEST"

TV's rented $12.50 mo. Everything furnished. Kollar's Appliance. HE 2-2520 11

Zenith Hi-Fi. Like new. $75. 4902 Greenwood. 434-4090. -18

21 Inch RCA table model TV, very good condition. IV 9-2271. 18

21 in. Silvertone console TV. Good condition. HE 2-2649. 12

Home Furnishings 39

Across from City Hall
New
20" Gas Stoves
Robert Shaw control and broiler, only 13c
$68.88
GOURLAY BROS.
PIANO CO.
915 "O" HE 2-1636

Antique-marble top walnut dresser, plate glass mirror, Commode, rocker, chair, marble top table. IV 8-7232. 16

Apartment sized stove. Real good condition. 6727 Platte Ave. evenings. -18

APPLIANCES
Used refrigerators & TVs. Full purchase price guaranteed 90 days on purchase of any other new or used appliance. 25c
WARDS Gateway
61st & O St. ID 4-5921

Appliances — Used refrigerators, ranges, TVs. Large selection. Guaranteed. 13c
SCHROEDER APPLIANCES
1325 South HE 2-2911 HE 5-7819

AT AUCTION
1900 B
Nov. 11, 1pm
20 ft. Coldspot freezer. 10 ft. GE refrigerator with freezer chest. 10 Universal refrigerator with freezer chest. Iron. 2 gas stoves. Gas lawn mower. 2 walnut bedroom suites complete. 8 piece Duncan Phyfe dining room suite. Large hook rug. 4 ice cream chairs. Overstuffed chairs & others. Governor Winthrop Secretarial desk. Governor Winthrop desk. Misc. & office desks. Companion chairs. Some old furniture. Lamps, dishes, tables, pictures, other items too numerous to mention.
George W. Mechling, owner
EVERETT LEE
Liming & Liming
2350 O HE 2-3151
-Ac

Attention apartment and rental owners. Good used rugs and stair carpets. Sale at close out prices. Lincoln Rug, 37 & Calvert. 3c

ATTENTION—Electric portable sewing machines AS LOW AS $9.95. RELIABLE SEWING STORES. 230 No 10, HE 2-1108. 3c

ATTENTION
Watch Sunday, November 12 paper for details of the Fanchon Hooper Sale at 226 So 18th Street. Starting Thursday, November 16 through Saturday, November 18, 10am-7pm.
Mary Peterson, manager 11

* * * Attention * * *
We have a good selection of used blowers, motors, conversion burners, furnaces.
* * ALSO * *
A good selection of used window air conditioners at close out prices. 2
• BRYANT AIR CONDITIONING •
& HEATING
3331 "O" HE 5-4346

AUCTION
SALE
Domino's
Auction House
2534 No 27th HE 2-0804
Saturday, 3 pm
Used autos, 2 wheel trailer, electric welder, bicycles, screen and storm windows. Beds, all sizes, 3 piece bedroom set, springs and mattresses. Gas and oil space heaters, automatic and wringer washers, electric and gas ranges, all sizes. Refrigerators, all sizes, with cross top and U type freezers. Studio couches, sofas, Hide-a-Bed, sectionals, and end coffee tables. Dinettes, dining sets, buffets, occasional chairs, radio, phonos, 17 and 21" TVs. Wardrobes, china closets, dressers. Full size pool table, new top and all equipment.
ALSO AT AUCTION
Bushel apples, 100 lb. potatoes, 50 lb. onions, bushel sweet potatoes.
OPEN
-11
9am-10pm 7 days a week

BARGAINS — On used rebuilt ready to go vacuum cleaners. HOPKINS VACUUM, 114 No. 14. HE 2-1135. 20

BARGAIN HUNTER'S HAVEN
Youth bed, single beds. Chest-of-drawers. Dining room sets. Chrome sets. Desk. Studio couches. Antique desk and love seat. Come in and look. Make offer. Financing available. 4335 No 61 in Havelock. -13
Open Sunday by appointment.
Res., IN 6-2545 Business, IN 6-2666

Brown 2 piece sectional, excellent condition. Miscellaneous. 1029 So. 35. 435-8164. 15

Carpet, blue-green Wilton with pad. 55 square yards. Good condition. 3745 So 40. IV 8-2102 eves. 20

CASH
MONEY
We want good furniture, tools & appliances & TV's. We can pay more. HE 2-5822 19

CENTRAL FURNITURE
Call for cash bids
Free Pickup 10c
1434 O HE 5-4073

Deluxe model Roper gas stove. Hotpoint refrigerator. Hotpoint automatic washer. All like new. Baby bed. 799-3575. 102 D, Huskerville. 19

Dinette set, refrigerator, coffee table, upholstered and side chairs, chest, air conditioner, typewriter & stand, lamps, beds. 488-9707 eves. -13

Due to illness, must sacrifice nearly new all wool Mohawk carpeting. Also living room suite for sale. 305 No 13, Ashland, Nebr. 12

Easy Washer Service, Jake Bailey. Call noon hour—evenings. GR 7-7444. 22

Electric clothes dryer. Good condition. 489-2846. 19

Electric range, reasonable, excellent condition. For information 489-3076. -16

Formosa Seagrass rug, 15 x 18. Red maple wardrobe, mirror in door. Two twin bed mattresses. Studio couch. GA 3-2556, after 12 noon. 17

GE refrigerator, older model, 10 cu. ft. Excellent condition. Double crispers, meat compartment. $45. 435-7809. 13c

Good used refrigerators. Guaranteed terms, open evenings. Bud's Electric. 1240 No 48. IN 6-2337. 24

Gold's Exchange
212 So. 9
USED FURNITURE AND APPLIANCES
WE GIVE S&H GREEN STAMPS
1c

GUARANTEED used automatic washers and dryers, refrigerators, deepfreezes at prices to fit your budget. TERMS if needed. 24
Major Appliance Service
26 & CORNHUSKER HIGHWAY

Innerspring mattress and box, $29-$79 set. Factory Surplus, 910 R. 2

Kenmore electric dryer, excellent condition. 488-5958. 20

Kenmore gas stove, 2 years. Excellent condition. Kenmore washer ID 4-3225. 18

Lane, blonde oak tables, 2 end, coffee drawers. Excellent. IV 8-4968. 18

Lindsay water softener & iron resistor, reasonable. Dehumidifier. GR 7-5132. 13

Mahogany dining room set, end tables, curtains, drapes. 489-4137. 19

Maple finished bunk beds, $40. GR 7-9056. -20

Matched Surplus sofa and chair, $89.00. Factory Surplus Center 910 R. 2

Nine ft. Cyclomatic colored Frigidaire. Excellent condition. $125. 477-7285. 11

One rollaway bed, hand vacuum cleaner, GE clothes dryer. 410, 12-gauge shotguns. 1305 Plum. -11

Refrigerator. Bed. Springs. High chair. Ladder. Garden tools. Hose. Sink electric washer. Other items. GA 3-9749. -17

Home Furnishings 39

Maytag square tub washer, good condition. See at 6926 X St. IN 6-7369. 13c

Magnavox stereo console. Beautiful finish, like new. IV 8-2450. 20

Maytag aluminum square tub washer. Like new. IV 8-7559. 11

Refrigerator, Philco advanced design, 11 ft. cross-top freezer. $35. IV 9-1939. 20

Seven storm windows, 33x40. One 36x50. A-1 condition. IV 8-2646. -20

Simmons sofa bed, like new. 12 cu. ft. Amana upright freezer. 2 pair floral drapes. Floor lamp. Storm door, 36x81. IV 9-1960. 12

SOUTH SIDE
FURNITURE STORE
Will buy used furniture, call Ralph Lewis 9 to 6 daily. 1921 So 17. GA 3-4708. -25c

Two good oil heaters with pipe. One Norge. One Quaker. 100 gallon tank. 50 gallon barrel. Feed pipe. Reasonable. HE 5-8381. 9

Used vacuums from $7.50. Kirby Co., 2708 "Y" Street. 16

USED
APPLIANCES
REFRIGERATORS
IH automatic defrost, freezer across top $ 95
Kelvinator, freezer across top $ 85
Kelvinator, cross top freezer $ 85
Many others $35 up.
TELEVISIONS
G.E. blond table model $ 65
17" RCA console $ 35
21" Admiral blond console $ 65
Mahogany Motorola 21" table model $ 75
Packard Bell portable 17" $ 50
17" table models from $35
Record players $15 and up
15c
CHRISTENSEN'S
11th & M HE 2-5365

USED
FURNITURE
Pole lamps, $12.50 value $4.95
9x12 congoleums $6.95
12 ft. width Armstrong congoleum 65c sq. yd.
5 piece maple dinette
3 piece walnut bedroom suite $37.50
5 piece chrome breakfast set $29.50
Apt. gas ranges $16.50 up
Blonde bookshelves
Boston rockers
Child's chifferobe $12.50
Trundle beds with bookcase headboards $59.50
Several sizes wardrobes
75,000 BTU gas heater
Several bikes
"Come in and snoop"
Open until 9 pm, Sat., 6pm
LINGLE'S
2555 Randolph
17c

Used guaranteed automatic washers & washer parts. Also service on Whirlpools & Kenmores. 1936 D. GR 7-6582. 30

Westinghouse automatic washer, dryer, both for $135. IN 6-7744 after 6pm. 18

Whirlpool automatic washer, in excellent condition. Only 4 years old. $90. IV 8-1843, 930 So 38. 12c

3 piece bedroom suites. $69-$169. Factory Surplus, 910 R. 2

3 piece sectional, corner table. Good condition. IN 6-5330. 11

3 piece sectional, $128-$249. Many styles. Factory Surplus, 910 R. 2

12x12 brown tweed rug, $35. 477-7802. -16

10½ cu. ft. Hotpoint refrigerator with large freezer, excellent condition. IV 8-7331, eves or week ends. -20

$84.95
Buys a model 31
SPEED QUEEN
wringer washer 13c
GOURLAY BROS.
PIANO CO.
915 "O" HE 2-1636

Building Material 40

All building material for sale. Wrecking at 12th & H. Built-in cupboards, gas furnaces, stools, lavatories. Sheathing, 2x4's; 2x8's. Reasonable. -20

All purpose building, 8x12 ft., double siding. Can be used for a house. Mounted on trailer chassis. Used for any purpose for which you need a building. Call HE 5-2018, HE 2-1077, HE 2-9195. 13

CASH & CARRY
Wood Slat corn cribbing, 50 ft. $10.05
2 in. x 4 in. welded, 50 ft. $10.50
2 in. x 4 in. knot joint $11.00
1x12 rough fir boards ft. 12½c
V-mesh cribbing, 50 ft. $13.75
5 ft. heavy T posts 79c
Barbed wire, U.S.A., 80 rods $ 8.79
32 in. field fence, 20 rods $19.35
Galvanized roofing, square $ 9.45
CLOTHES LINES POLES
2¾ in x 9 ft. 4 ft. cross, pair $14.95
Caulking with spout, 3 for $1
Steel weather strip for door $ 1.65
Vinyl asbestos tile each 12½c
Aluminum combination door, self-storing, 1" thick $28.95
Clear plastic for doors, yard 25c
JOHNSON
CASHWAY
1820 R St. HE 2-2308 17c

C-D Shelter supplies
Everything for the fallout shelter
Dosiometer $2.95
Six-day food supply $2.98
Tear gas pen $3.77
First aid kit $1.69
Portable toilet $5.98
2½ gallon Polly water can $2.29
Wool blankets $4.88
Cots and beds $5.77 to $19.88
Hundreds of other items 10c
SURPLUS CENTER
900 West 'O'

Save money. Used lumber. Crawford Lumber. 644 West R. HE 5-3338. IV 8-1784. 4

Fuel Oil, Firewood, etc. 41

FIREPLACE WOOD SEASONED
IV 8-1018. 4

Fireplace wood. Very well seasoned. Reasonable and delivered. IV 8-0106. IV 8-7632. -8

Nebraska's best—Seasoned fireplace hardwoods. Free kindling, delivered. John HE 5-6149. 29

Seasoned fireplace and furnace wood for sale. 1-786-2547, 1-786-3477. 23

Business Office Equipment 42

Adding machines, typewriters for rent, sale. Bloom's. 323 No 13. HE 2-5258. 12

BARGAINS! FIXTURES
Wall cases, showcases, tables, mirrors, desks, register, chairs, sewing and pressing machines & tailor shop equipment, shelving. Must be sold immediately. LINCOLN CLOTHING, 1132 O ST.
National Cash Register.
Tape, good shape. Gulley's Pharmacy, Cornhusker Hotel. 11

Service station cash register, near new. Take over payments. 489-1543, after 5:30pm. 29

Easy Washer Service, Jake Bailey. Call noon hour—evenings. GR 7-7444. 22

Electric clothes dryer. Good condition. 489-2846. 19

Electric range, reasonable, excellent condition. For information 489-3076. -16

Formosa Seagrass rug, 15 x 18. Red maple wardrobe, mirror in door. Two twin bed mattresses. Studio couch. GA 3-2556, after 12 noon. 17

GE refrigerator, older model, 10 cu. ft. Excellent condition. Double crispers, meat compartment. $45. 435-7809. 13c

Good used refrigerators. Guaranteed terms, open evenings. Bud's Electric. 1240 No 48. IN 6-2337. 24

Gold's Exchange
212 So. 9
USED FURNITURE AND APPLIANCES
WE GIVE S&H GREEN STAMPS
1c

GUARANTEED used automatic washers and dryers, refrigerators, deepfreezes at prices to fit your budget. TERMS if needed. 24
Major Appliance Service
26 & CORNHUSKER HIGHWAY

Innerspring mattress and box, $29-$79 set. Factory Surplus, 910 R. 2

Kenmore electric dryer, excellent condition. 488-5958. 20

Kenmore gas stove, 2 years. Excellent condition. Kenmore washer ID 4-3225. 18

Lane, blonde oak tables, 2 end, coffee drawers. Excellent. IV 8-4968. 18

Lindsay water softener & iron resistor, reasonable. Dehumidifier. GR 7-5132. 13

Mahogany dining room set, end tables, curtains, drapes. 489-4137. 19

Maple finished bunk beds, $40. GR 7-9056. -20

Matched Surplus sofa and chair, $89.00. Factory Surplus Center 910 R. 2

Nine ft. Cyclomatic colored Frigidaire. Excellent condition. $125. 477-7285. 11

One rollaway bed, hand vacuum cleaner, GE clothes dryer. 410, 12-gauge shotguns. 1305 Plum. -11

Refrigerator. Bed. Springs. High chair. Ladder. Garden tools. Hose. Sink electric washer. Other items. GA 3-9749. -17

Wanted to Buy 44

CASH
MONEY
We want good furniture, tools & appliances & TV's. We can pay more. HE 2-5822 19

CASH
for your furniture, one piece or house-ful. HE 2-2277. 9c

CASH
For appliances, furniture, tools, misc. HE 2-3151. 27c

CASH FOR YOUR HOUSEHOLD GOODS, TOOLS AND MISC.
CALL IN 6-6480 TODAY 20c

Junk furnaces, iron, metal, mattresses, radiators. We pick up. HE 5-8127. -2

Wanted—Good heavy truck winch. Arthur Skinner, Alvo, Nebr. 994-5365. 12

Wooden storm door in good condition. Near size, 34x80. HE 2-1437. 8

Help Wanted Women 48 (Salaried Jobs)

ALTERATIONS DEPT.
Experienced hemming machine operator, 5 day week. Liberal discount. Apply Miss Irvan, personnel office. 12
HOVLAND SWANSON
1230 O
Ambitious
Woman with pleasing personality to work in dental office, as receptionist and dental assistant. Will train if not experienced. Some typing ability necessary. Journal Star Box 213 16

At Bishop's Cafeteria
DINING ROOM SERVICE GIRLS
Age 18 to 40. Must have a neat general appearance, split shift, 6 days week with weekday off. Uniforms furnished. Apply in person. 18
1325 P

Help Wanted Women 48 (Salaried Jobs)

At Coatney's Coffee Shop
WAITRESS
4pm 'til midnight. Meals, uniforms furnished, excellent working conditions in one of Lincoln's newest nicest coffee shops. Please apply in person. -20
333 No. Cotner

At Once!
COUNTER HELP
Full time. Apply in person -20
TILLMAN'S KOPPER KETTLE
233 SO 13

AT
Russell Stovers
Candies Inc.
Women
For sanitation department
Hours 12-6am
5:30pm-2am
No scrubbing or heavy work.
Many company benefits.
Apply Monday through Friday
201 No 8 18

At Senate Cafe
NIGHT WAITRESS
Good pay & working conditions. Apply in person. 20
927 O

ATTENTION!
General laundry help
PARAMOUNT LAUNDRY & CLEANERS
837 So 27 -9

ATTRACTIVE opportunity for young woman interested in women's field newswriting. College education. English-Journalism major. 20-30 age bracket preferred. Must be competent typist. Experience desired, but not required. Lincoln background necessary. Pleasant surroundings, 40-hour week, fringe benefits. Applicants call or write Mrs. Helen Haggie, Women's News Editor, Lincoln Journal (HE 2-3331). 11

Bankers Life
Of Nebraska
has position for woman 25 to 45 as
CHECK WRITER
Interesting & varied duties requiring aptitude for working with figures. Typing required.
Also position for
FILE CLERK
Age range 18 to 35. Typing required.
Good starting salaries, advancement, liberal benefits, 36¼ hour week Monday through Friday.
Cotner at O 13

Christmas
Employment in
China & Lamps
We have 2 seasonal openings in our china dept. Training classes will be held next week. We also have an opening for a sales person in the lamp dept. Benefits include 15% discount on store purchases.
Apply Employment office 7th floor 10 am to 11am, 4 to 5pm & 7 to 8pm Thursday nights. -18
Miller & Paine

COOK
Sat. and Sun., or full time. Early shift. 5am-1:30pm. Apply personnel office. 25
LINCOLN GENERAL HOSPITAL

DAY MAID
Dependable woman, hours 7:30am-4pm. Uniforms furnished. Good pay plus many employee benefits. Apply personnel office. -20
HOTEL CORNHUSKER

DRAPERY SEAMSTRESS
Lincon retail store has need for a seamstress to do drapery work in the home. Experience necessary. Work must be of highest quality. State your background, and experience in this type of work. All answers will be confidential. Journal-Star Box 186. -13

EXECUTIVE
SECRETARY
Work behind the scenes in a fashion store . . . learn what really makes fashion 'tick' . . . it's exciting, sometimes hectic, but never dull! If you are 25 or over, a capable stenographer and typist; if you've versatility and initiative, then this job is for you! Liberal discount and employee benefits.
Apply Miss Irvan, Personnel Office, Second Floor.
Hovland-Swanson 19

Experienced cosmetic drug salesperson. Day work, permanent. Cheapper Drug, 1325 "O." -16

EXPERIENCED DOCTOR'S ASSISTANT with Lab experience preferred. GR 7-2404. 9

EXPERIENCED
SECRETARY
Age 25 to 40 for a leading business of downtown Lincoln. 5½ day week. Insurance & sick leave benefits. Salary commensurate to experience. Give age, qualifications, work references. Journal-Star Box 221. -16

EXPERIENCED
TAILOR LADY
Send qualifications to Journal-Star Box 154. 11

Experienced waitress, apply Continental Cafe, 1514 "O" Street. 12

FIRST FEDERAL
SAVINGS AND LOAN
OF LINCOLN
Permanent positions for teller and steno. 5½ days, 40 hours. Salary commensurates with ability. Excellent fringe benefits. Apply Miss Deming. -18
1235 N HE 5-2111

FOUNTAIN HELP
Neat clean young woman, full or part time day hours, no experience necessary. Apply in person, Tastee Inn, 13 & Que. 18

FULL TIME MAID
Days, 6 day week. Phone 477-4488. 19

CONGRESS INN

IBM KEY Punch Operators
For temporary job to start Nov. 28 and run through Dec. 15. Can work part time or full time during this period. Apply 19
LINCOLN TABULATION
1341 P

Kitchen Helper
Day hours, no Sundays or holidays. 477-9923 or GR 7-4307
Pioneer Cafe 4200 So. 14 18

LEGAL SECRETARY
Experienced desired but not necessary. Dictaphone and some shorthand. Good salary. Small office. Call 432-3359. 18

NIGHT COOK
No Sundays Apply in person. 2050 Adams. 11

Office Girl
Permanent position. Bookkeeping and typing experience or training. Apply in person. -16c
DIETZE MUSIC HOUSE
1208 O STREET

PART TIME WAITRESS
4pm-9pm. Over 25. Apply in person. Bob Lear's, 2050 Adams. 20

PBX OPERATOR
Experienced operator needed to work full or part time. Group insurance, paid vacations, many other employee benefits. Apply Personnel office, Hotel Cornhusker. 18

Help Wanted Women 48 (Salaried Jobs)

Part Time Receptionist
Evenings, Sundays, holidays. Requires typing. 18
Providence Hospital
SECRETARY
Experience necessary. Must be capable of office management. Five day week. Good salary. Call GR 7-3921 for interview appointment. 11

Secretaries
Legal and executive. $250 and up per month depending on experience. 40 hour week. 5½ days. Fringe benefits and excellent working conditions. Journal-Star Box 193. 11

SECRETARY
for general office work. Experienced in accounting and bookkeeping.
PETERS MOVING & STORAGE
2540 No 27 20

Secretary, light dictation. 1-2 months. Wilson Construction Co. 335 J. 435-2906. -13

TELEPHONE
CANVASSER
Experienced preferred but not necessary to work out of our office ONLY. Permanent job for those who qualify. Salary plus bonus. Call Ad Answer GR 7-7873. 11c

Telephone Solicitors
Hourly wage plus commission. Apply 2410 "O" Street, 2nd flor Room 205, between 9am-1pm and 4-8pm. See Mrs. Brinson. 11

WAITRESS
Call 466-9823, 6105 Havelock Ave. -17

WAITRESSES
Experienced, needed immediately, apply in person only.
Legionnaire Club
5730 O 17

Wanted — Waitress. No Sundays, nights or holidays. Apply in person, Russ's Snack Shop, 1227 R. -18

WOOL FINISHER
For our dry cleaning department. Previous experience necessary. See Mr. Thorpe.
BEST LAUNDRY & DRY CLEANING
2245 O 10

WOMEN BY THE DOZEN
18 TO 45
See Boomer's Ad. Class 54. 19c

WOMEN
EMPLOYEES
NEEDED!
For Factory
Production
$50 per week minimum pay
Hours 7:30am to 4pm
Good benefits
Job security
Year round work
Advancement
SHORT HOURS
9am to 3:00pm
5:30pm to 11:30pm
Apply in person Mon. through Fri. -20
Russell
Stover Candies, Inc.
201 No 8

WAITRESS
FOR OUR TEA ROOM
Hours 10:30am to 5pm, 6 day week. Also
Cashier & Hostess
10:00am to 4:00pm
Apply in person to Miss Irvan, Personnel Office, 2nd floor. 17
Hovland-Swanson
1230 O

Help Wanted Domestic 48A

Babysitter, my home. Vicinity 46 & South. Days. Two children. IV 8-4312. 16

Babysitter, 3 afternoons a week, my home, northeast. Call Ad Answer GR 7-7873. -18

Babysitter in my home, 450 So. 24. Prefer elderly lady. 10 to 5:30, 5 day week. 18

Free!! Large apartment in exchange for babysitting and light housework. 2 children accepted. Call Ad Answer GR 7-7873. -11

Lady wanted to help care for invalid lady and some housework.

Apartments, Furnished 65

8TH & PLUM

3 rooms, private bath, entrance, utilities paid. Nicely furnished, redecorated. HE 2-3151, days. IV 8-4315, Eves. & Suns. for appointment. 17c

H & F — Two rooms, kitchenette. Capitol district. utilities. Laundry. Lady. 435-4748. 2c

16th J — Nicely furnished, large living room, dining, kitchen, dressing room, bath, hide-a-bed, private entrance. HE 2-8207. -13

16 & N — Close in efficiency, completely private. Adults. $62.50. Antenna. HE 2-2727. 3

17 & K—2 furnished apartments. Utilities paid. Phone for appointment, IV 8-7371. 19

18 & F—First floor. Four rooms. Redecorated. Laundry. Adults. Quiet. HE 5-9107. 20

21 & Washington—Lincoln's finest. 5 rooms, air conditioned. Lovely furnishings. Television. Laundry. Adults. $130. GA 3-4686. 1

24 & Washington — Living-dining, kitchen, bedroom, bath. Luxurious. Adults. GA 3-6341. 26

25 & Sumner — 2 rooms, second floor, utilities. GA 3-6308 after 5pm. -13

27 & Cornhusker—One bedroom trailer for rent. 435-9011. 17

27 & F—Oct. 1, 3, rooms, nicely furnished. Brick building, heat, laundry. Adults. $70. GR 7-2073, HE 2-1716. -24

27 & F—3 room very nice basement. Closets, bath. Utilities laundry. Adults $67.50 GR 7-2073 HE 2-1716. 21

28th—Brick, cute four rooms, bedroom. Modern furniture. See to appreciate. Ideal for newlyweds. Clean. Lease. $69.50. IV 8-4941. 17

34 & J—Bachelor apartment. $40. Utilities Available November 15. HE 2-2579. 16

129 So 16—Three or five rooms. Utilities. GR 7-1921. -4

210 So 18—Newly remodeled 4 rooms, carpeted. Tiled bath, shower. Tiled kitchen. Heat. $90. GA 3-6991. 9

226 No 26—2 rooms. Utilities paid. $40. Working couple preferred. 2

226 So 27—Deluxe 2nd floor, 5 room duplex, large closets, 2 bedrooms, bath, utilities paid, carport parking. $100. Available now. HE 2-4511. 10
NO CHILDREN OR PETS

229 No 11—Modern living room, bedroom, kitchenette, private bath. $50-$65. -18

235 So 38—For business or professional woman. Attractive efficiency. Available soon. See to appreciate. 435-3360. -9

244 So 26 — Living room, bedroom, kitchenette, bath. Employed Couple. 9

324 SO. 12

Large furnished efficiency apartment with kitchenette and bath.
FIRST REALTY OF LINCOLN
432-0343 14c
Bob E. Danley Eve. 488-4088

327 So 18—Upstairs. Clean 2 room efficiency, private entrance, bath, utilities—except electricity. Laundry facilities. By appointment HE 2-3951, IN 6-1337. 12

345 No 12—Living room, kitchen, private bath. Business women. 22

410 So 26—3 room basement apt. Private entrance. Bath. GR 7-2117. 9

429 So 12—1132 K—3 rooms, $52. 2 rooms, $40. 1 room, $25. Utilities paid. HE 2-4088, GR 7-9477. -7

505 So 14—4 rooms, tile bath, no children or single men. By appointment. $75. HE 2-4694. 30

531 So 22 — One bedroom. Semi-basement. Available December 1. $70. IV 9-1015. -13

540 So 24, newly decorated, living room, kitchen, bath. $45. HE 5-6917. -13

635 So 28—Beautiful, deluxe 5 room apt. with 1½ baths. One or two bedrooms. Refined male adults only. 19

644 West A—Best for only $73. Yours! Huge living room, fine bedroom, wonderful kitchen, bath, entrance. Must see. HE 2-2773. 20

684 West C—Three rooms Private entrance, bath. Antenna. Parking. Utilities. Child accepted. $60. HE 5-9305. 14

717 So 12—2 rooms, second floor. Men. $28. 432-8449. -17

810 So 11—4 rooms, bath. $65. HE 5-6816. 10

821 So 15—Living room, bedroom, kitchen, bath. GR 7-1670. 20

925 So 11—One bedroom basement apt. $60. Children accepted. Washer, dryer. 477-8160. 19

1039 So. 11—3 large attractive rooms, bath. Utilities. Adults. HE 2-3036. 7

1111 H—3 ROOMS. PRIVATE BATH. HE 5-5626. -6

1115 E—Two 2-bedroom apts. Reasonable. Dec. 1. GR 7-5673. -20

1315 So 27th—1 bedroom base apt. $70 & ½ lights. No children or pets. 11c

Culbertson, Roe & Bell

115 No 11th HE 2-2781

1319 No 22—Ground floor. With utilities. $60. IV 8-0130. 18

1323 No. 24—3 room basement. Bath. Private. Utilities. Baby. $45. 19

1421-23 P—One room efficiency, first, $35.50; second, $38. Rent reduced for cleaning halls if desired. HE 2-2407. HE 2-9912. 10

1426 E—Three rooms with bath. Clean, quiet. Adults only. HE 5-7995. 12

1517 Nemaha—Private home, lovely, roomy. Permanent. Utilities, shower, entrance, garage. Day-employed gentleman. GA 3-7604. 14

1519 F ST

One room apt. with private bath. Kitchenette. HE 2-5738. 20

1527 So 23—First floor, 3 large rooms. Private bath. All utilities paid. No pets. See after 7pm. 16

1625 Burr—Nice apartment, entirely private. Men. women. students. 423-8914. 11

1632 O—2 room furnished bedroom Apt. All furnished with Frigidaire Available now, close in. $7 a week. -1c

1640 Washington—3 rooms, bath. Carpeted. Adults or girls. -15

1709 No 29—Large living room, bedroom, kitchen, bath. Utilities. Shopping. Bus. IN 6-2424. 17

1723 No 25—Clean basement. Working couple Dehumidifier. Evenings, Sunday. $55. 19

1729 K—Algonquin. Three rooms. Private bath. Utilities. Nice. $79.50. GR 7-9707. -11

1738 M—Attractive one, two, three room apartments. Nice furnishings. Adults. 11

1748 B

Bedroom, living room, kitchen and bath. Heat paid.
FIRST REALTY OF LINCOLN
432-0343 14c
Bob E. Danley Eve. 488-4088

1809 P—CLINTON

Living room, kitchenette, private shower bath. $45.
Redecorated living room, kitchenette, adjoining bath. $42.50. 8
TV-LAUNDRY ADULTS

1835 K—First floor 4 rooms, $65 month. share bath. HE 5-7602 after 5. 11

1909 C—Southeast ground floor. Beautifully decorated. Hot water heat. Adults. Utilities. Garage. $125. GR 7-2755. 14

1920 K—2nd floor apt. Utilities paid, $55. 432-0508. 14

1928 M—Two bedroom, one bedroom. Extra attractive apartments available. HE 2-4714. 14

1935 Euclid Ave.—Upper duplex. Two bedrooms. Very desirable. Adults. No pets. See evenings. 14

1936 D—Clean basement, private bath, utilities. Laundry facilities. $50. GR 7-6582. -4

1975 B—Nice location, lovely apt. Employed married couple, neat housekeepers. -20

2028 K—3 rooms, bath, clean, adults, utilities, washing $50. HE 2-2028. 7

2049 So 19 —Three rooms, bath. Utilities. Children. Laundry. GA 3-1974 evenings. -18

2124 South — Nice Three rooms. Employed adults. No pets. GA 3-4126. 9

2128 N—Bedroom apartment, nicely furnished. Parking space available. $55. HE 2-4714. 14

2212 So 33—Available 3 rooms, 2 closets, bath, laundry, couple. IV 8-4260. -20

2256 S—Three rooms, Private bath, entrance. $40. Utilities paid. HE 5-2040. 18

2300 B—Bedroom, living room, kitchen, dinette, bath. Antenna. Laundry. Utilities. Adults. Available December 1. $85. 20

2400 R—2 room apt., half bath. Adults only, no pets. 9

Classified Display

Trenridge
"garden apartments"
DISTINCTIVE RENTALS
Cotner and Vine
See Anytime!
For leasing information
call: 434-2331
STRAUSS BROTHERS
466-2381
16c

Apartments, Furnished 65

2436 Vine — Upper, 3 rooms. Small child. $55. Appointment!! HE 2-1806. 2

2151 So 10—2 rooms, private entrance, private bath. -14

2340 Vine St. 2 bedroom with utilities. Also one bedroom with utilities. 10c

Broker's Realty Co.

IV 8-2367 GA 3-3598 IV 8-7534

2602 N—Two one-room apartments. Second floor. Utilities. Share bath. Private entrance. $26, $28. 477-3240. -9

2612 Que — First floor three rooms. Private bath. Antenna. Baby accepted. 12

2722 ORCHARD

Bedroom, living room, kitchen and bath. $70. All utilities paid.
FIRST REALTY OF LINCOLN
432-0343 14c
Bob E. Danley Eve. 488-4088

2804 Que—2 rooms upstairs. Washing facilities. Utilities paid. HE 5-8789. 4

2821 S—Upper duplex. Available now. Three rooms, bath. Adults. 9

2846 Que—3 rooms, bath. Children Welcome. Bus close. $50. GA 3-5468. -13

3055 S—2 bedroom upper apartment, $65. See owner 1100 South 11. 13

4318 Sheridan Blvd. — Clean three rooms. $48. Washing facilities. Private entrance. No pets. Call mornings. IV 8-1597. 18

5301 Colfax — One bedroom basement apt. New section, share utilities. TV antenna, couple. $60. 488-3648. -13

5717 Hartley—3 rooms, bath. Utilities. laundry. By appointment, HE 2-2346. 6

6425 Dudley—Lower 3 room apts. Private entrances. $65. 466-0928. 8

APT. SEEKING
Lincoln's One Stop

312 UNITS—15 LOCATIONS
BLACKSTONE, 300 So 16—1 efficiency available soon. Eves & Sundays, HE 2-2148. Days HE 5-3241.
BRYAN, 1235 K—2 efficiencies available now, 1 efficiency available soon. Eves. & Sundays. HE 5-6453. Days, HE 5-3241.
CORNHUSKER, 1317 L—3 efficiencies available now, 2 efficiencies available soon. 1 bedroom available soon. Eves. & Sundays, HE 2-4521. Days, HE 5-3241.
HOLLY, 1144 So 11—1 bedroom available soon. Days, HE 5-3241; Eves. & Sundays, GR 7-7075.
MANOR, 501 So 13—3 efficiencies available now. 2 efficiencies available soon. 1 bedroom available soon. Eves. & Sundays, HE 2-2106. Days, HE 5-3241.
REGENT, 1626 D—1 efficiency available now. 2 efficiencies available soon. Days, HE 5-3241. Eves. & Sundays, HE 2-2149.
ROOSEVELT, 311 So 13—Two 1 bedrooms available now. Eves. & Sundays, HE 2-5656. Days, HE 5-3241.
WOODROW, 640 So 12—1 efficiency available now. 2 efficiencies available soon. Days, HE 5-3241; Eves. & Sundays, HE 2-2103.
PIEDMONT GARDENS, 1944 So Cottner—One 3 bedroom available now. One 2 bedroom available now. 1 bedroom available soon. Days, HE 5-3241; Eves. & Sundays, IV 8-9518.
9c

SHURTLEFF'S
1309 L

Attractive 3 rooms, up, very clean. 1510 So 12. GR 7-1851. 20

AVAILABLE—completely furnished 2 room efficiency, share bath. Days, 466-1933; evenings, 423-6857. 29c

Basement apt in fourplex. Ag College district. Electricity-water paid. $55. Adults. IV 8-5682, IV 8-9921. 9

Basement—3 rooms. Working couple or students. Bus. GA 3-8784, evenings. 28

Bedroom apt, first floor. Adults $60. Days, phone HE 2-2746. -7

Choice furnished efficiency, reasonable rent. Lincolndale Apartments, 1344 D. GR 7-3262, HE 2-1691. 19

Clean, attractive upper efficiency, excellent location. Utilities. $50. GA 3-2241, IV 8-7114. -17

Close in 2 rooms first floor. Laundry. Garage available. IV 8-5389. -4

College View—3 rooms and bath, $55. Utilities paid. 488-1194 after 6:30pm. 20

Comfortable one bedroom recently decorated, clean furniture, bus. Walking distance. Stores close. Adults. Evenings, HE 5-9593. 20

Comfortable clean 3 rooms, bath, utilities, laundry privileges, no children. $65. IN 6-4104. 20

Completely remodeled 1 bedroom basement apartment. New furniture. Block to bus. Near Bryan Memorial Hospital. 488-3213, ID 4-3010. $85 utilities paid. 17

DELUXE EFFICIENCY APT.

With or without Maid service. Daily, weekly or monthly rates.
Sleepy Hollow Motel
4848 O St.
434-3166 4

Duplex—Private, south. 1 bedroom, ground floor. Base convenient. IV 8-7114. -18

Extra nice 3 rooms, bath. Laundry, utilities. $90 Available Dec. 1. IV 8-6166, GA 3-7733. 20

Furnished apartments, utilities paid. Shady trailer spaces. 4200 "O" HE 2-9673. 25

Furnished basement apt, man or working couple. Close in. HE 2-1782. -18

Modern trailer houses. 1-2-3 bedrooms. Woolen's Court. 2625 No 9 GR 7-6563. 20

Nice clean four-room duplex. Wall to wall carpeting. two rooms. Garage. Antenna. 2400 A. GA 3-3918. 19

LINCOLN'S FINEST FURNISHED APT.

Living room, dining area, complete modern deluxe kitchen with all built-ins, extra large bedroom & dressing room. 2 luxurious tiled bathrooms, walk-in closets. Completely furnished with Italian furniture. Magnificent carpets & drapes. Ready to move in. East O location. Only 5 minutes from Gateway shopping center. Ideal for couple or single person. Maid service available if desired. For lease on yearly basis. References required. Available today. Journal-Star Box 211. 4

Nice 3 room first floor, private bath, entrance, laundry facilities, parking, close in. HE 2-8723. 9

Nicely furnished 2 rooms, clean. Private bath. Close in. HE 2-1562. 2

Uni Place—3 rooms. Private bath. Upper. $65. Semi-basement 2 nice rooms, private bath. Closet, Kitchenette. Working couple. 434-4209. -9

2 rooms and bath, oak floors, built-ins. Completely redecorated. All utilities paid, $50. 2353 "O" Street, 477-8160. -20

2 and 4 rooms, private bath. North. Adults only. IN 6-9781. -14

3 room basement apt. Private shower. Entrance. Utilities. IN 6-1449. 28

4 room furnished apartment, plus gas. Inquire 2445 Dudley Street after 6pm. 14

$50. Heavenly bedroom basement apartment. Private. Spacious. 4020 So 49. IV 8-2243. -6

Apartments, Unfurnished 66

13 & B—New air-conditioned, carpeted, one bedroom apt. Stove, refrigerator. Laundry facilities. Adults, 423-2812. -9

14 & C

Lincoln's finest new 1 bedroom apt. Spacious, air-conditioned, dining room. Glamorous bath, oak and birch trim. Adults. Utilities paid. $120. GR 7-2967 preferred; no children. $80 435-4984 evenings. 29

20 & J—Newly redecorated 5 room unit. $67.50. HE 2-2579. -20

24 & Washington — Living-dining, kitchen, bedroom, bath. Luxurious. Adults. GA 3-6341. 26

29 & O—Redecorated. 6 rooms, private entrance, double garage. Heat, water. $75. Adults. 432-0053, 432-3063. 26

227 No 32—Redecorated. One bedroom. Stove, refrigerator. Utilities. Laundry. Adults. Evenings, week ends, GR 7-2487. 20

639 No 27 — 4 rooms, bath, upstairs. Children accepted. IV 8-9202. 13

817 So 29 — Three room basement apartment. Ceramic bath. Stove, refrigerator. Working couple. HE 5-9202. IV 9-2058. -11

886 No 27—2 bedrooms, second floor. Stove, refrigerator. $59. See Lucille Gleason, Apt. 3. 29

901 D—Very nice 3 rooms, private bath. Stove, refrigerator optional. No antenna. Call after 6pm. HE 5-3779, 432-3849. 18

1026 G—2nd floor. 4 rooms, bath, adults. HE 5-4662 after 4pm. -17

1028 So 24 — Two rooms, bath. Stove, refrigerator. Laundry. Caretaking. GA 3-3770. 11

1035 So 40—Large 2 bedroom brick duplex. Private basement. Garage. $120. IV 8-0662. 20

1144 F—2 bedroom lower duplex. 220 wiring, utilities, laundry, HE 5-7336. -8

1207 E—One bedroom brick, court. Stove, refrigerator, $75. Dec. 1. IV 8-5284. -8

1220 D—Completely redecorated, carpeted, 2 bedroom apt. Garage. Adults. GA 3-7975, or call Ad Answer GR 7-7873. 14

1403 SUMNER

One bedroom, living room, kitchen and bath. Heat paid. $65.
FIRST REALTY OF LINCOLN
432-0343 14c
Bob E. Danley Eve. 488-4088

1615 So 27. Lower, 6 rooms, 2 bedrooms, garage $65. -17

1436 B—Available now. Brand new, brick, 1 bedroom, stove, refrigerator, automatic washer, dryer, parking area, ground floor; middle-aged preferred; no children. $80 435-4984 evenings. 29

1610 So 22—Nice first floor. New refrigerator. Adults. Utilities. IV 8-7019. -11

1637 D—Upstairs, 3 bedroom apt. $65. Inquire downstairs after 5pm. 25

1736 G—Lower duplex, 4 rooms, $65. HE 5-4411. 2

Apartments, Unfurnished 66

1702 So 15—Lower bedroom duplex. Exceptionally nice. Including garage. Immediate possession. HE 2-1728 or 423-6471. 7c

1702 So 15. Strictly modern bedroom 1st floor apartment. All utilities furnished. Garage. HE 2-1728, 236-471. 7c

1711 D—New Deluxe 2 bedroom. Adults. Shown by appointment, 423-4600. 9

1940 So 26 — Upper Duplex, Redecorated 4 rooms, bath, private entrance, large closets. Stove, refrigerator. Air conditioner. Part utilities. Adults. GA 3-8544. 3

1941 J—Ivanhoe—2 rooms. first floor. front, heat, bath, refrigerator, range, bus. Women. HE 2-1768. -13

2125 B—Large, comfortable, clean 5 rooms, bath. 5 closets plus storage. AM or eve. 477-4823. -30

2315 So 14 — First floor 1 bedroom, air-conditioned. Stove, refrigerator, washer, dryer. Adults. HE 2-1180. -13

2535 T—Clean 4 rooms, one bedroom, private bath, entrance. Utilities paid. Closets, built-ins. Adults. No pets. Available now. 11

2625 P

Clean apartment with living room, dinette, kitchen and bath. Stove and refrigerator.
FIRST REALTY OF LINCOLN
432-0343 14c
Bob E. Danley Eve. 488-4088

2628 O St.—4 room apt, bath. Heat furnished. $55. HE 2-2515; Eves. HE 2-5272. 16

2742½ Garfield — Living-dining room, kitchen, bedroom, bath. Adults. GA 3-6341. -13

2746 D—Duplex, 1 bedroom, garage. Stove, refrigerator. $90. GA 3-6044. 13

2918 S—Three large rooms, bath. Heat stove, refrigerator. $59. 432-1966. 14

3145 Holdrege—Upper 6 rooms. Stove, refrigerator, Utilities. $90. IN 6-1722. -13

3636 Cornhusker Hiway—Knotty pine one bedroom apartment. Tub, shower tiled bath. Air-conditioned. Utilities. Stove, refrigerator. Ample closets. $75. 15

3638 A—3 rooms with full basement, private entrance, available Dec. 1. 488-6106. 14

3710 L—1 bedroom apartment, full basement with rec room. Garage. Refrigerator furnished. $100 month. Ebaugh. GA 3-8289.
STATE REALTY
IN 6-1974 26c

4300 "F"—No children. IV 8-3147. after 5. 12

4717 Baldwin—Available!! Large living room. 2 bedrooms, den, kitchen, bath. Air conditioner furnished. Fine heat. Brick building. Adults. $80. 11

4934 Adams — New, two bedroom brick duplex. Central air conditioning. Stove, refrigerator, antenna. $110. IN 6-2526. 14

5318 Walker — Clean 3 rooms, bath, stove, refrigerator, utilities, $65. Adults. 434-1765. 15

6108 Havelock. 2 bedrooms. second floor. Large living room, kitchen, bath. Must be seen. IN 6-3669. 15

Available immediately — Deluxe one bedroom apt. Stove, refrigerator. Automatic washer, carpet. Near downtown. $80 per month. HE 2-3215 days; eves & Sun, IV 8-3123. -17

Available now. Clean 4 room upper duplex. Private bath. Near shopping, bus. 845 No 25. GR 7-2780. -20

Dec. 1 — Warm, roomy bedroom apt. First floor, private bath. Range, refrigerator, parking. 2400 N. HE 2-2418. -6

DUPLEX — near new — 1 bedroom, separate basement & utilities. Stove & refrigerator if desired. $100.00. 32nd & "Q". Call HE 5-3443 or HE 2-6693. 13c

Efficiency and one bedroom apt. Stove, refrigerator furnished. Adults preferred. $30-$57.50. HE 5-2111, IV 9-1489. 13

Free!! Large apartment in exchange for babysitting and light housework. 2 children accepted. Call Ad Answer GR 7-7873. -11

Havelock — Whole 1st floor, 1 bedroom $55. Utilities paid. HE 5-5777. 18

It's a dandy, $77.50

Large living room, beautiful kitchen, bedroom, bath. Laundry. It's new, you'll like it. Evenings, IV 8-4448. Days. GR 7-1515. Johnson-Schafer. -1c

Goodyear! 5420-30 Ervin — Newer Brick, new area. Stove and box. 1 bedroom, $74.50; Finest quality! IV 8-2357. 19c

Modern 2 bedroom, southeast. Carpeting, utilities. Garage. $110. IV 8-9124. 19

New duplex—one bedroom. Full basement. Garage. St. Teresa area. New addition. Single home privacy. Responsible couple desired. Adults only. $90. GR 7-7909. 9

Town & Garden

Beautiful new apt court located at 1210 F, close to downtown. Latest design features of modern apt. living. One bedroom units available at modest rental rates. $75-$85. Contact William T. Kimball. IV 8-2206 or 14c
Dick Kimball Co. HE 2-7606

New 2 bedroom, dining room, built-in stove, refrigerator, many extras. Near transportation, stores. Garage. Adults only. 14
IV 8-2367, Evans. GA 3-9395 eve.

Apartments, Fur. & Unfur. 67

27 & Cable—Large clean duplex. Three rooms, bath. Buses, shopping center. Vacant. Reasonable. GA 3-6940, HE 5-4657. 19

644 West A—Clean four rooms. Private bath. Entrance. Porch. Suburban. $55. Must see. HE 2-2773. 12

1215 Peach—$55. Heat included. 2 vacancies. 423-6269, 432-6942. 20

1420 NORTH 14. 2 bedroom unit, heat and light furnished. $85. 11c
Blue-Joynt Realty IV 8-2315

1507 L—Clean. Insect-free three rooms. Available parking. 1535 L. 432-2343. 12

3103 Vine—Second floor. Three rooms, bath. Stove, refrigerator. Utilities. Child accepted. $60. HE 5-2287, HE 5-4121. 16

Warm, roomy bedroom apt. First floor, private bath, laundry, parking. 2400 N. HE 2-2418. 19

Moving, Packing, Storage 68

CHET'S TRANSFER

HE 2-3151 "Your Movers" IV 84315 24c

FORD VAN LINES

56 & Cornhusker Highway ID 4-3131 11c

Houses For Rent 69

11 & Van Dorn—3 bedroom. Basement. Garage. Large yard. GR 7-1848. 8

35 & Garfield—2 room cottage, ideal for young couple or 2 working girls. 488-2063 evenings. 10

42nd & Touzalin—Available now. 2 bedroom duplex, clean, children accepted. $70. 4209 Touzalin. 20

325 SO 21—2 BEDROOM HOUSE. INQUIRE AT 21 & M. CHRIS BECK, 432-4449. 10

445 So 11—Newly decorated 2 bedroom house. Inquire 1115 K. 7

115 Chester—West Lincoln. Five rooms, bath, full basement. Excellent location, near schools, $80. HE 2-4864. 18

610 So 25—Three bedroom. All modern. Newly decorated. Close bus, schools Available November 15. 435-9024, evenings. -13

620 So 9—3 bedroom. $75. Key at 624 So 9. HE 5-7079. -13

622 SO 21—3 BEDROOMS
2024 DUDLEY—2 bedroom. 423-0280. -16

630 So 49—2 bedroom home. HE 5-3812. 20

740 Capitol Ave.—4 rooms, shower bath. $55. HE 5-4411. 8

1365 So 40—2 bedroom duplex. Air conditioned. Carpeted living room, dining room. Garage. $115. IV 8-2745. -20

1409 So 12—4 bedroom. Kitchens updown, garage. HE 5-6560. 432-4612. -30

1414 So 9—Two bedroom. Garage. Full basement. Nicely furnished. $135. Phone GA 3-5196 after 6pm weekdays. Open Sunday 10am-5pm. By appointment. 20

1427 SO 21
Large 3 bedroom home with dining room, in Prescott area. $115 After 6pm. GA 3-4668 or GA 3-6107. 14

644 West A—Clean four rooms. Private bath. Entrance. Porch. Suburban. $55. Must see. HE 2-2773. 12

1215 Peach—$55. Heat included. 2 vacancies. 423-6269, 432-6942. 20

1420 NORTH 14. 2 bedroom unit, heat and light furnished. $85. 11c
Blue-Joynt Realty IV 8-2315

1507 L—Clean. Insect-free three rooms. Available parking. 1535 L. 432-2343. 12

3103 Vine—Second floor. Three rooms, bath. Stove, refrigerator. Utilities. Child accepted. $60. HE 5-2287, HE 5-4121. 16

Warm, roomy bedroom apt. First floor, private bath, laundry, parking. 2400 N. HE 2-2418. 19

Moving, Packing, Storage 68

CHET'S TRANSFER

HE 2-3151 "Your Movers" IV 84315 24c

FORD VAN LINES

56 & Cornhusker Highway ID 4-3131 11c

Houses For Rent 69

11 & Van Dorn—3 bedroom. Basement. Garage. Large yard. GR 7-1848. 8

35 & Garfield—2 room cottage, ideal for young couple or 2 working girls. 488-2063 evenings. 10

42nd & Touzalin—Available now. 2 bedroom duplex, clean, children accepted. $70. 4209 Touzalin. 20

325 SO 21—2 BEDROOM HOUSE. INQUIRE AT 21 & M. CHRIS BECK, 432-4449. 10

445 So 11—Newly decorated 2 bedroom house. Inquire 1115 K. 7

115 Chester—West Lincoln. Five rooms, bath, full basement. Excellent location, near schools, $80. HE 2-4864. 18

610 So 25—Three bedroom. All modern. Newly decorated. Close bus, schools Available November 15. 435-9024, evenings. -13

620 So 9—3 bedroom. $75. Key at 624 So 9. HE 5-7079. -13

622 SO 21—3 BEDROOMS
2024 DUDLEY—2 bedroom. 423-0280. -16

630 So 49—2 bedroom home. HE 5-3812. 20

740 Capitol Ave.—4 rooms, shower bath. $55. HE 5-4411. 8

1365 So 40—2 bedroom duplex. Air conditioned. Carpeted living room, dining room. Garage. $115. IV 8-2745. -20

1409 So 12—4 bedroom. Kitchens updown, garage. HE 5-6560. 432-4612. -30

1414 So 9—Two bedroom. Garage. Full basement. Nicely furnished. $135. Phone GA 3-5196 after 6pm weekdays. Open Sunday 10am-5pm. By appointment. 20

1427 SO 21
Large 3 bedroom home with dining room, in Prescott area. $115 After 6pm. GA 3-4668 or GA 3-6107. 14

1540 S 17. 3 bedroom, 1 floor $90
1975 "A". 4 bedroom $110
2022 So 17: 4 bedroom, furnished, 1½ baths $110
2137 No. 30: 3 bedroom, 1 floor $80

Wenzl IN 6-5189 Office HE 2-8821 11c

ACTION REALTY CO., INC.

1642 So 22—Roomy upper and lower duplex. 2 and 3 bedrooms. Garage. Near bus. GA 3-0469. 29

1724 So 24—2 bedroom duplex. Busline, shopping, school. $70. GA 3-6075. -20

1738 So 14—Clean, 3 bedrooms, garage, antenna, basement. $125. Call evenings, 423-7557. Saturday, Sunday afternoons. -13

1818 D St.—Deluxe air-conditioned duplex, 2 bedrooms, 1½ baths. Living and dining rooms carpeted and beautifully draped. Kitchen with built-in stove, oven, disposal, vent fan. Finished recreation room, large utility room with extra built-in clothes storage. Garage with automatic overhead door. Adults, $130. Phone GR 7-1623 for appointment. 13

2144 B
First floor two bedroom duplex. Living room carpeted. Stove, refrigerator. Garage. $100. Utilities paid. GR 7-6911. National Bank of Commerce Trust Dept. 19

2163 So 8—$70 for clean seven room house. Large back yard. Garage. Antenna. GR 7-7265. 19

2240 So 60th—2 bedroom, carpeted. Built-in kitchen. Garage. GR 7-7836. 11

2995 Orchard—Two bedroom frame. Two stall garage. $90. IV 8-0130. 18

Houses For Rent 69

3137 West Summit—2 bedrooms, duplex, stove, refrigerator, antenna. HE 2-4295, 488-5795. -20

3610 Pawnee — 2 bedroom home, available December 1. $110. 488-0759. -8

3632 So 15 — Two bedroom. Available December 1. $70. IN 6-2348, 8:30am-5pm. 18

4118 No 70 — 2 bedroom bungalow. Garage. Fenced back yard. GA 3-0469. 6

6912 LOGAN

2 bedroom bungalow, newly decorated. $72.50 per mo. Call HE 2-5585. After 5, call IV 9-1478 or IV 9-1479. 10c

Ag College district. 2 bedroom. Very clean. Adults. IN 6-6635 eves. -16

All modern 3 room house, bath. No children. $45. GR 7-5556. 20

Avoca area — New 2, 3 bedroom homes. Basement, carport. Phone 3402. 18

Bennet—8 room house, children welcome. Dial 1-782-2260 after 6pm, or weekends. 2

Brand new 2 bedroom brick duplex. Built-in stove. Large closets. Antenna. Near busline. Really nice! $110 plus utilities. Available Dec. 1. IV 9-1960. 20

Child welcome. 1219 So 22—Spacious 2 bedroom duplex. Plenty of closet space. Yard. $85. HE 2-1323. -16

Duplexes and fourplexes

Low utility cost. Full insulation in walls and ceiling. 12x12 kitchen, two bedrooms each with double closets. Spacious living room. TV antenna all for just $90. 30c
WAYNE PRICE & CO.
Off. IN 6-6005, IN 6-0445, IN 6-0432

EASTRIDGE—920 Eldon Drive. 3 bedroom brick, 1½ baths, garage, walkout basement, central air conditioning, range, oven, dishwasher, disposal, washer, dryer. $169. IV 8-7405. -20

Good farm house. water, electricity. No heat or bathroom. 3 miles south Palmyra. $25. IV 8-2505. -16

Modern 2 bedroom farm house. Close $75. 1-2 children. IN 6-6102. 10

NEAR NEW 2 bedroom stone, full basement, central air conditioning. 220 wiring. Refrigerator, stall garage. 4832 A. Possession, $135. FELTON REAL ESTATE. HE 2-6631, GR 7-3486. 6c

No. 1—Four bedroom home. Indian Village. Very neat. $90. Harold Johnson. HE 2-8743 or HE 2-6693.

No. 2—Large basement walkout apartment. So. 48th. Stove, refrigerator. Available December 1. Harold Johnson. HE 2-8743 or HE 2-6693. 14c

Three bedroom, full basement, modern. 108 C St. Reliable party required. Phone HE 2-8830 between 8 am and 5 pm week days only. 17

Three room house. Partly modern. Close in. Couple only. HE 5-3425. 16

Two & three bedrooms. IV 9-3839 IV 8-3510

2 bedroom, south. Yard. Nice neighborhood. $90. December 1. 488-2205, 432-2690. 11

2 bedroom duplex for rent. Basement, dining room, kitchenette. ID 4-2278. 14

4 room modern $40, 4100 Cornhusker. Johnson IN 6-2777. IN 6-6417. -8

5 rooms, full basement. 220, gas. $65. Inquire 1141 Nance. -7

Houses For Rent, Furnished 70

816 So 1—3 rooms, bath. Clean. Antenna. HE 2-3805. 18

2420 FRANKLIN
2 bedroom furnished home. Available Nov. 1. $110. Phone 423-8983, GA 3-3450. 20

3340 "W". 1 bedroom, garage, washing facilities. Adults only. HE 5-3185. -14

3544 Washington—$65. Five room furnished basement house. HE 2-4001. IV 8-2908. 20

6830 PLATTE
2 bedrooms up, bath, one bedroom down, bath. $85. ID 4-2933. 11c

Four rooms. Near Gooch's Mill. Pets. Rustic. Adults. $27. HE 2-2773. 11

Modern 4 room upstairs apt. private entrance. $35. 1½ miles east of Hallam. Dial 1-787-3108. -20

6 rooms, 3 bedroom home at 1140 West P Street, completely furnished, including washer, dryer, deep-freeze. Double garage. $125. Call Harrington Associates, IV 8-2495 or IV 8-2302. 17c

Wanted To Rent 71

Family wants to lease new home with option to buy. Must be near elementary school. Journal-Star Box 224. -13

Minister desires four bedroom home for occupancy in December. Phone 432-6561 or IN 6-9201.

Want to rent farm house & buildings near Lincoln. Want some pasture. Will modernize. HE 2-2203. -20

Widow desires nice 3 room apartment, modestly priced. Near St Elizabeth Hospital. IV 8-6223, after 3:30pm. 11

Office Store Buildings 72

27th & Vine—Corner location. Suitable for store or office. 16x27, newly decorated, $50. GA 3-4255. 7

31 & "O"—Room, 10x30 Private bath. $50 month. HE 2-3063, 432-0053. 26

48 & N—New mahogany paneled offices. Ample parking. John Cox. IV 8-9138. -22

Building 52'x52'. Plenty of parking. Suitable for body — auto shop. GR 7-3791. 9c

Good Location, 75'x145' building. GR 7-3791. 9c

NEW OFFICE SPACE

42 & O. Up to 800 ft. Plenty of parking. Low rent
Johnson-Schafer GR 7-1515 28c

Office Space

4401 "O", excellent high location on busy "O" St. Ready now as will build to suit. Sufficient parking and excellent for advertising.
Call STAN PORTSCHE, 488-0988 or 488-1120. 7c

1,000 sq. ft office space one large room, 2nd floor, 1550 O. Apply Kollars Furniture Co. 26

700 sq. ft. Private parking 10 cars. ½ bath. Presently insurance company office. Available January 1. 810 No 48. $180 per month. Inquire Lincoln Vision Clinic, 434-3157. 11

4000 square ft., 11 & K. Ideal for manufacturing, publishing, retail. IV 8-2003. 19

Acreages & Farms For Rent 74

6415 South—Three bedroom frame on four acres. Modern barn. Other buildings. $125. IV 8-0130. 18

Real Estate for Sale

Farms For Sale 75

FARMERS NATIONAL CO.
Professional Farm Management
Wes Furrer 3801 Washington IV 8-5506 17c

Land is selling—We are selling it
CHRISTIAN & LENSER Ac
209 Fed. Sec. Bldg. Lincoln, Neb.

Raymond 157 improved

Lays rolling, definitely not rough. Mostly tillable with excellent tenant. Large set of improvements. Just off blacktop. Looks real nice. $153 per acre. 16c
ED WRIGHT GR 7-4552 or IN 6-1998
THE DON McGINNIS CO.

We sell, buy or trade.
WOODS BROS.
Since 1890
HE 2-6355 28c

AUCTION
Referee's Sale

NOVEMBER 13, 1961, 2 P.M.
EAST FRONT DOOR,
COURT HOUSE
LINCOLN, NEBRASKA
Approximately 155½ acres—good unimproved farm land.

3 miles west on paving, intersection Hiways 77 and 33 towards Crete.

Southeast Quarter of Section 17, Township 8 north, Range 6.

Subject to lease of 2/5 crop to purchaser for 1962. Approximately 127 acres crop land, rest pasture.
TERMS: 15% cash day of sale, balance upon confirmation.

Farley Young Robert R. Camp
REFEREE ATTORNEY
HE 2-2735 HE 2-1300

(TO SETTLE ESTATE)

160-acre well improved Saunders County farm. Land lays level to gently rolling. 2 miles west of Weston, March 1 possession. See or call Dan J. Dolezal, Weston Nebr. (Exec.). Ph. 64-2-5660. A

Acreages For Sale 76

3 Acreages

TWO TEN ACRE tracts improved.
ONE 15 ACRE tract unimproved.
They are worth the money. Inquire.

foley co.

HE 2-2334 foley res. IV 8-5773
Baker GA 3-4271 Ac

Building site (8 city lots)—5 room modern home. 435-7972. -2

Good acreage. Seven room modern house. Furnished. Full basement. Well fenced. Many fruit trees. Two-stall garage. Barn. Call HE 5-3432. -20

Lots For Sale 77

Ann & Hancock. $30 down, $4 monthly. $222 total. HE 2-2773. 12

Building lots and income properties in Milford, Nebr. Write N. L. Glasson. 7602 Pinkney, Omaha, Nebr. 20

50x142, zoned for business. Plenty of parking. Inquire 2119 R. -14

Lots For Sale 77

CHOICE DUPLEX LOTS

SELECT & BUY NOW—Call Peterson Construction Company. HE 2-5585. After 5pm call IV 9-1479. 12c

RESIDENTIAL and COMMERCIAL SALE or LEASE
MARK AND PACE WOODS
HE 2-6355 25c

Several lots for sale, 75x150, and 68x150 Inquire 3701 Prescott. 25

Business Property Sale, Rent 78

1425 No 27

Phipps Piano Shop. Home and business combined. Heated workshop with loading

Homes For Sale 82

NEW LISTING

3 bedroom home that's been nicely modernized making a real sharp home that you will like. Has oak floors, modern kitchen, carpeted living room, year old basement has ing room, year old basement has nice rec room and bar, large lot. Near Kellogg Center. $6700. Call Harold Meints, HE 2-1767

NEW LISTING

3 bedroom home, well located near 29 & J. Nicely painted and clean. Fenced yard. Only $6775. Will trade for a $3000 home. Call Harold Meints, HE 2-1767 -18c

Novak IN 6-1176 Watts IN 6-3679
Wilcox HE 2-1288 or IN 6-3283
TOMEK REAL ESTATE HE 2-6158

NEW STONE

3 bedroom, built-in stove and oven. Over 1,000 sq. ft. floor space, new southeast area. $16,500.
RALPH GR 7-4279 HARRY IV 8-4189
DUARD 423-8093 ROY IV 8-4009

KREMER'S

IV 8-2662

NO CLOSING COSTS!

Buy on contract, $500 down, $80 per month. 2 bedrooms, 8 years old. Vacant. Newly decorated, nice fenced yard. Basement. Only $7,950. See at 2144 No 31. GA 3-3559. 20

OPEN

744 MARSHALL

THURSDAY	7 to 9 PM
FRIDAY	7 to 9 PM
SATURDAY	2 to 5 PM
SUNDAY	2 to 5 PM

Roomy 3 or 4 bedroom home in excellent condition. Consider trade. 12c

Bartlett Schumacher Venner Co.

One year old 3 bedroom brick, attached garage. Large kitchen. Dining area. Carpeted. Built-in oven and range. Full basement. Immaculate condition. $16,800. IN 6-7665, HE 2-3610. -20

OPEN

Saturday & Sunday
2032 CALVERT

Fine stone, 3 bedroom, ideal location, large lot, next to Country Club. Convenient to schools. ID 4-3654. -13

OPEN HOUSE SAT-SUN

2716 SO 44 ST.
2-5pm

3 bedroom brick with attached garage and fenced back yard. 3½ years old. By owner. IV 8-5987. 12

Owner, $6500. Cute, cozy, corner, 50x150. 6 rooms. Electric stove, refrigerator. Shelter. 247 Norman. HE 2-2109. 14

PARK MANOR

1601 SKYLINE DRIVE

We invite your inspection of this charming 3 bedroom ranch type brick bungalow. 1,500 sq. ft. of livable space. Carpeted living room 22½x21, with corner fireplace, large combination kitchen and dining area, 2 baths on first floor, finished rec room with fireplace with additional space for fourth bedroom. Central air conditioning. Attached garage. Truly a lovely home. Price $20,000. Owner anxious for sale. Will consider offer. Available to show anytime. Call
Hoffman GA 3-4317 Butler IV 8-4809
Ketelsen IV 9-1861 Miles GA 3-4093
OFFICE HE 2-6696

JOHN M. MILES CO.
FOR QUICK RESULTS
LIST WITH US 12c

PARK MANOR EAST

3 bedroom brick with attached garage, GE built-in range and oven, finished recreation room. One block from new school. 1911 East Bermuda. Price $21,700. 9c

Call HE 2-5585.
Peterson
CONSTRUCTION CO.
After 5 call
Lem Dobbins IV 9-1478
Don Tangeman IV 9-1479

Priced for quick sale By owner

3 bedroom stone, attached garage. Central air conditioning, dishwasher, finished basement with 4th bedroom and shower bath. 2 blocks to new school. $16,950. Call IN 6-9426 to see. 12

RANCHO BRICK

900 sq. ft. 2 large bedrooms, extra large kitchen, lovely bath. Full divided basement, has a nice apt. with bath plus lots of space for owner. Large attached garage. Patio. $15,700. Assume 4½% loan or easy FHA financing available. Vacant. Near 57 & South. Call Meints HE 2-1767.

$6,500

2 plex, 3 plex or family home. $120 income, 24 & U. Must be sold—make offer. Call Carl Watts IN 6-3679, Wilcox HE 2-1288 or IN 6-3828 Novak IN 6-1176. 13c

TOMEK REAL ESTATE HE 2-6158

SOUTHEAST BRICK

2 bedroom home in like-new condition. Carpeted living room, large kitchen with built-in stove and oven, full divided basement with outstanding rec room, 1½ stall garage, $14,900.

INCOME

5-plex in Ag College Dist. 5 efficiency apts., all on ground floor. Separate baths. Priced for quick sale at $16,000.

IN WOODSSHIRE

A lovely 4 bedroom brick family home, large living room, dining room, 1½ baths, central hall plan, full basement, with rec room. Steel beam construction. Double garage.

ALLEN REALTY IV 8-2347
Lambert IN 6-0586 Olson IV 8-2632
Allen IV 8-2347 Talbott IV 8-7114 11c

SIGN OF THE RED DOOR

Lovely spacious 3 bedroom. Large living, dining L, eating space in kitchen. Good Southeast school location. $16,500. Only $800 on FHA. 4420 A.

Solid 3 bedroom brick, possible 4th bedroom up. Separate dining area, large living room with fireplace. Double garage. $15,950. Will FHA. 3746 M.

Good 2 bedroom brick basementless. Garage. Close to St. Teresa-Randolph schools. $12,750. Only $400 down FHA.

CULBERTSON, ROE & BELL
128 No. 11th HE 2-2781
Mr. Jacoby HE 5-1754
Mr. Anderson IV 8-3156 11c

Classified Display

Realtors THE LAVATY CO. IV 9-3875

OPEN
3-5
2032 South 45th

See this VACANT 3 bedroom Brick and Frame with large kitchen and big dining room for family living, basement with nice rec room and extra bath, attached garage, patio, and fenced yard. Near schools, bus and shopping. May trade. 12c

Mr. Hunter .....IV 8-5403
Mr. Hart .....IV 9-4097

Classified Display

Realtors THE LAVATY CO. IV 9-3875

1—Two and one half year old 3-bedroom Brick and Frame in Park Manor with double attached garage.

2—One year old 3-bedroom Brick and Frame completely carpeted and air-conditioned.

3—3-Bedroom Brick with attached garage on South Cotner.

4—3-Bedroom Brick in Indian Village.

5—4-Bedroom—Randolph and Millard Lefler area. $500 down FHA may handle.

For more information on these fine homes, don't hesitate—Call now!

Mr. Hunter .....IV 8-5403
Mr. Hart .....IV 9-4097 14c

Homes For Sale 82

SELECT HOMES

1. HOME IN THE COUNTRY—Here is an excellent 4 bedroom home in east Lincoln with attached double garage. 2 baths, double fireplace. An exceptionally large family room. This home is situated high on a hill on a beautiful lot, size 250x300. You have to see to appreciate the fine quality in this home. Price $25,750.
2. EASTMONT—Here is a new large 3 bedroom with double garage. Under construction, in this fine area. Shake roof, built-in oven and stove, dishwasher, disposal with all birch cabinets. You will appreciate the floor plan that this home features. Please call for information. Price $24,000.
3. WAVERLY—Choice new 1400 sq. ft. 2 bedroom stone home with breezeway and attached garage. Large dining room, fireplace, extra large lot. A quality home under $20,000.
4. DUPLEX—Here is a choice duplex just south of Kimballcrest situated on a beautiful lot. Two one bedroom units, mostly furnished. Large finished bedroom in basement, double garage. Separate utilities. An excellent buy for an investor or for a couple who would like a nice additional income. Be sure to call on this choice duplex. Price $18,500.
5. WEDGEWOOD MANOR—If you're trade minded try us on one of our new homes under construction in this all new area. Presently you can choose from several different 3 bedroom brick homes priced at FHA appraisals of $16,300, $700 down.
6. MEADOW LANE—We are building all new 3 bedroom brick with full divided basement, extra large living room and bedrooms. Choice lots, high on a hill. No money down VA. $500 FHA. Price $15,200.
7. MEADOW LANE—We have under construction in this fine area two new tri-levels which features a different plan. Please call for information. Price $15,000 FHA $450 down.
8. 56 & Vine—Choose your new home from our excellent selection of 3 bedroom brick homes in this all new close in area. Perfectly located for both elementary and junior high. $14,500 up. Perfect financing.
9. NORTHEAST—A new design in an economically priced 3 bedroom with utility room, carport. Priced $12,300, $350 down FHA.
10. SOUTHEAST—Here is a new 2 bedroom brick with full basement in this choice southeast location. Can be bought for only $12,100. $400 Down FHA.
11. HAVELOCK—A new listing on a 3 bedroom basementless home on a good paved corner lot. $8,250. $450 down FHA.
12. SOUTH OF COUNTRY CLUB—A new listing in a 5 year old basementless 2 bedroom, attached garage. In excellent condition. $10,650. $350 FHA.
13. NEAR 2 & D—An older home, 2 bedrooms, a good buy at $3,000.

VA LOANS
NO MONEY DOWN
$300-$600 DOWN FHA
WE TRADE

OFFICE HE 2-7591

Virg Beckman ..... HE 2-5837
Blanche Tyrrell ..... GA 3-8210
H. J. Dutton ..... GA 3-8801
Bill Beckman ..... IV 8-4608
Walt Bloomfield ..... GA 3-2554

H. A. WOLF
COMPANY
609 Fed. Sec. Bldg. 11c

SILVERDALE

STONE. Immaculate near new 3 bedroom Ranch. Large carpeted living room. Lovely big kitchen. Built-in range & oven. 1½ baths. Full basement. 1½ size garage. New Southeast area. $19,500.

BUNGALOW

Neat large 2 bedroom frame. Carpeted living & dining rooms. Bright large kitchen. Basement. Glassed-in sun porch. Garage. Near Blessed Sacrament. $12,500.

SOUTH HILLS

Beautifully decorated near new frame. 2 bedrooms & 3rd in basement. Rec room. Newly carpeted living room. Large kitchen. Carport. Lovely lot. Good financing. $14,750.

JUST LISTED

Basementless 3 bedroom frame. Living room. Dining room. Kitchen. Utility. Fenced lot. South. $9,700. CALL:
BERNICE SULLIVAN ..... IV 8-2431
BILL SORENSEN ..... GA 3-9535
DORIS MEYER ..... IN 6-1821

JOHN VESTECKA CO.
on the ANTELOPE at 2435 So. 48th
ofc. 488-0939 Res. GA 3-8994

Solid and sturdy 4 bedroom brick home, very well suited for the large family and so well located. Near Rogers Tract, stores, bus, and schools. Spacious living room, spacious dining room, kitchen, extra nice breakfast room. Sleeping porch, attic storage. Heavy oak finish. Good basement, regular gas furnace. Vacant. $13,500. Trade accepted. 12c
Wilcox HE 2-1288 or IN 6-3283
Novak IN 6-1176 Watts IN 6-3679

South 19th

Excellent family size 3 bedrooms, plus sleeping porch 4 blocks to Prescott School, 2 blocks to bus. $10,500.

RALPH GR 7-4279 HARRY IV 8-4189
DUARD 423-8093 ROY IV 8-4009

KREMER'S

IV 8-2662 8c

Tandy Shell Homes

54th & O Homes. Cabins 25c

Three Bedrooms

6830 GARLAND . . . brick, full basement and carport; built-in stove. $13,950, 10% down.

4245 MADISON & 5030 JUDSON . . . your choice of these two fine homes. Under $13,000.

4624 GLADSTONE . . . all specials paid; full basement; paving. $10,750.

John ID 4-3463 Beals GA 3-2986
Dick IN 6-1657 Office ID 4-3506

Action Realty Co., Inc. 14c

THREE BEDROOMS

301-330 EASTRIDGE
3 bedroom split-level being started. $23,500.

6201 NEWTON
New 3 bedroom brick. 2 stall garage.

1001 ROSE
4 bedroom, clean as a whistle. $12,500.

LOTS FOR SALE
Northeast & Southeast. Will build to suit. Your plans or ours. 14c

E. C. KORST
Custom Builder
IV 8-4298 4335 A

THREE BEDROOMS

In this near new bungalow in Lincoln Heights. Patio. Two-stall garage. Fenced back yard. Nicely landscaped. Immediate possession. $13,750.

Better older home

Price has been reduced on this seven room home in good location near Randolph school. Might consider trade for smaller home. Drive by and call to see. 542 So 26. 12c

Felton Real Est. HE 2-6631
GR 7-3486 IN 6-8867 HE 2-1739

Three bedroom. Northeast. Four blocks to grade and high school. 10 years old. Easy financing. $12,850. By owner, IN 6-7694. -14

Three bedroom frame home, 916 Knox. Refrigerator, stove. Immediate possession. Don't wait! By owner. 432-9092. 18

UNI PLACE

Close to Huntington school. A good 6 room older frame home, well insulated & in good repair, 3 bedrooms, 1½ baths, Lennox gas furnace, 2 lots 100' x 142'. $8,850. 13c

Allied Realty HE 5-2955
Marcy HE 2-3-29 Burley HE 2-6833
Close IV 8-7557 Schamp IV 8-1506
Ritzo IV 8-5859 Dillman HE 2-3467

2 bedroom frame home. Finished basement with third bedroom. GA 3-5073. 19

2½ story house at 2111 So 14. Must be removed from premises. 432-6549. 13

Homes For Sale 82

Who Else

Can give you all this at such low prices.

BRICK EXTERIOR—permanent beauty.

3 BEDROOMS — space to spare.

LARGE KITCHEN—togetherness a-plenty

FULL BASEMENT—world of possibilities.

BIRCH-FACED kitchen cabinets. Simply beautiful!

NO. 1 OAK FLOORS—lasting beauty, easy to clean.

LARGE BACK-YARD — safe play for the children.

FAMILY SAVINGS STAY SECURE—no maintenance worries.

$13750

As low as $400 down
Belmont Construction Co.
3731 North 14th Call 432-3613 7c

3 bedroom brick

Like new quality-built 3 bedroom brick with over 1100 sq. ft. of living floor space. Finished recreation room and attached garage. Southeast location. $19,900.

On Perkins

Neat 2 bedroom bungalow with natural oak woodwork, full dining room and basement. Call us for showing and make offer.

Lee A. Ow Realtor
NEW LOCATION
1307 "L" St. 432-0347
Susan Strobel HE 5-4590
Granata GA 3-6957 11c

3 BEDROOMS

Choice location. Built-ins, carpeted. Over 1500 sq. ft. 2901 Kucera. 3

3 BEDROOM FRAME

Built-ins. 1083 sq. ft. 4520 Pioneers.
FOR APPOINTMENT CALL
Sampson Const. IV 8-4589

1152 SQ. FT. $12,850

3 bedroom, and only 4 blocks to schools. Bearing fruit trees, grapes and strawberries. House 10 years old and in excellent condition. Assume 4¾% GI loan. Located 2924 No 65. Owner. IN 6-7694. 12

$750

Down Payment on this 3 bedroom frame at 2734 North 65th. Carpeting & drapes included. Total price only $11,500.

Pavelka
REALTY 14c
Ed IN 6-1179 Hope, IV 8-4412

$1,500 DOWN

1200 WEST A—Near new modern 2 bedroom brick home. Full basement. Attached garage. Ten 25 ft. lots on paving.

TWO UNIMPROVED 5 acres, north 7th street, north of Interstate. Your choice, $2,500.

9 & NELSON—2 bedroom modern home, 2 stall garage. 6 lots, only $4,900. 14c

BELMONT REAL ESTATE
HE 2-3067 GR 7-2760

$17,900

Michigan owner wants this 4 year old, 3 bedroom Park Manor home sold immediately! Take over present mortgage or new maximum financing is available. Oak floors throughout. American kitchen, full divided basement. Exterior is brick including the attached garage. Nice fenced rear yard. Look today!

BY GOLLY

You better look at 3840 "B" Street. The heirs want immediate action on this stone and frame 2 bedroom with separate dining. 4 rooms of nice carpeting. Completely finished basement with shower bath. Make an offer. Move right in.

MANY POSSIBILITIES

For this sound 3 story structure on 2 multifamily lots at 1909 "F". 1. Keep present rooming home with exceptional income. 2. Use as large family home. 3. Keep rooming home and sell one lot, 4. Demolish and build multi-family apartments on both lots. Phone for price and details. Terms available.
Mrs. Swenson IV 9-1565
Mrs. Titzell IV 8-7724
Obbink HE 2-2936
Proctor IV 8-9574
Holverson IN 6-0049
C. D. Kimball IV 8-6927

C. C. KIMBALL CO.
HE 2-7575
SHARP BUILDING

Real Estate Wanted 83

AARDVARK ACTION Full time sales force. MLE service. If we can't sell it, we'll try to buy it. Call today. THE DON McGINNIS CO. IN 6-1998 eves. IV 8-2357. 11c

Abandon doubts about selling. Don't gamble, we sell or it costs you nothing. NO OBLIGATION if you want to call us and find out what we think your property is worth today. FELTON REAL ESTATE. HE 2-6631. GR 7-3486. 22c

Business has been good

We are low on listings. Call us if we can be of service to you. 7c
Ebaugh GA 3-5289
State Realty
IN 6-1974

BUYING? BUILDING? SELLING?
Call HINKLEY REALTY
Off. IN 6-1961 5c

Cash buyers for 2 or 3 bedroom houses. Also many calls for duplexes or homes with apartments. BROKERS REALTY IV 8-2367 GA 3-3502. IV 8-7534. 21c

We Need Listings of All Types!

EVALUATION WITH NO OBLIGATION 24c
The Portsche Co.
Member Multiple & Traders
4401 "O" St. 488-0988

Wanted to buy, corner property on So 13 St. Large or small. Journal-Star Box 123. 19

We can BUY, SELL, or TRADE your home. Call us for appraisal. We need YOUR home. Bert Spearman Realty, ID 4-2933. 11c

YOU WANT

TO SELL your property? Let C. C. Kimball Co. go to work for you! Well known for experience, reliability and productivity. Phone HE 2-7575 or stop in on first floor Sharp Building, 13th & N. 15c
C. C. KIMBALL CO.

3 bedroom home in good condition, with basement. IV 9-2227. 13

Auto Accessories, Service 101

'54 Olds engine. Beefed Hydro. Best offer. Parts. 2445 Dudley. -13

Automotive

Bicycles, Motorcycles, etc. 102

Bikes, trikes, new-used. Buy, sell, rebuild. Fraziers, 2526 P. HE 5-7530. 8

Boy's Schwinn 26 in. bicycle with two-speed gear shift. Excellent. Girl's 26 in. bicycles. Good. IV 8-3711. 18

BSA, Honda Triumph. New, used, repaired. Hurlbut Cycle. 7331 Thayer. 29

GO-CARTERS NOTICE!
New Clinton 5-45, 5 h.p. Cost $89. Sell $45. 466-4772. -13

Harley Davidson for sale cheap! 1148 Dawes Avenue. 11

Cars For Sale 103

CADILLAC

1961 Sedan DeVille. Like new. Only 12,000 miles. Full power. Air conditioned. Beautiful rose color. Price, $4950. Phone HE 5-4101. HE 5-4155. Lee Franks. 12

Cad '56, full power except windows, new tires, new brakes, transmission just overhauled. Must sell. 1319 Claremont. 20

Cad '55 coupe De Ville, full power. "This car must have a new home by this weekend." 615 No 27. 6

Chevrolet Corvair 700, 1961. Like new. Extras. To-tone. 5819 Huntington. 16

Chev. '59 Bel Air, 2-door, excellent. Take over payments.

Ford '53, Victoria, automatic. $495. Olds '51, good. Make offer. Call 477-4231. 12

Chev '59 Biscayne 2-door. 25,000 miles. IV 8-9246. -14

Chevrolet 1959 Biscayne, coral, clean 4-door sedan. Radio, heater. GA 3-6983. 19

Chevrolet—Impala. 1959. V8, stick. Will trade. 477-3615. 19

Chev. '56 4-door. Stick shift, radio, heater. "Priced to sell quick!" 615 No 27. 6

Cars For Sale 103

Chev. '55, must sell. Will sacrifice. IV 8-9038 after 7 pm. -16

Chev '55 Bel Air hardtop, coupe. Powerglide, power brakes, radio, heater. "Act fast, this car is priced to sell!" 615 No. 27. 6

Chevy, '54 4-door, powerglide. Good condition. One owner. GR 7-9470, evenings. -16

Chev. '52 4-door, green. Good. Trade for calves, sell. IN 6-2280. 14

Chev. 1952, 4-door, powerglide. Trade for pickup. IV 8-5998. 3

Chrysler—1955. Good shape. Faithful second car. Sell by next Monday to highest bid. IV 9-4228. 16

DeSoto '59, 4-door sedan, air conditioned. Leaving country end of month. Contact Dr. Aktunc, Lincoln General Hospital, GA 3-2391 anytime. 12

Dodge Dart, 1960, V8, Automatic, 2-door. Call after 5pm HE 5-1113. 18

Dodge—1956 2-door hardtop, V8, automatic. Power brakes. 423-8387. 14

Dodge '55 4-door, V8 automatic. Also '53 Mercury hardtop, overdrive. 208 Morgan St. HE 5-2736. 18

Ford 1961 Galaxie V8, equipped, low miles. Showroom condition. Listed $3400, sell $2395. Trade. IV 8-2524. -18

Ford '60 Fordor Fairlane V8. Ford-a-matic. 2 tone. $1,385. GA 3-6658. 9

Ford 1957 Custom, radio, heater, Overdrive. Will trade. Evenings, 466-4925. 12

Ford 1957 Fordor Fairlane, automatic. 3425 W. 12

Ford, 1957. Full power. Factory air conditioning. Make offer. Can be seen at 1735 Glade. 25c

Ford, 1957, Fairlane 500, radio, heater, & automatic transmission. Full power. T-bird engine. 36,000 miles. 1601 No 76. Sale, trade. 466-0530. 13

FORD '57 9 passenger, V8 automatic. LUEDKE AUTO SALES. 5533 Cornhusker, 463-2720. 25c

Ford '57, Fairlane 500, Tudor, hardtop, Fordomatic, power brakes. Believe it is the cleanest in the area, and runs as well as it looks. Is this dependable Black Beauty. Original miles and owner. $1100. GR 7-7909. -13

Ford, '57 Fairlane 500, Tudor hardtop, V-8, stick, radio, heater. Extra clean. $950. HE 5-1867 evenings. 19

Ford 1956, Fordor, Automatic, radio, heater, good tires, low mileage, very clean. 5935 Meadowbrook Lane. IV 8-0559. Priced to sell. -13

Ford, '55, V8, Tudor. Fordomatic. Excellent running condition. 466-1654, evenings. 12

Ford '53, good second car, good tires. 1211 No. 21st. 11

Ford—1952 Victoria. Radio, heater, overdrive. $125. Inquire back door of 1602 Sumner, after 4pm. 16

Ford '52 Victoria. Radio, heater. New engine. 489-1742 after 6. 19

FORD '50 Tudor, $95. '54 Ford Wagon, overdrive $475. '54 Chev 4-door, stick, $895. '55 Chev wagon, 6 cylinder, stick $595. '57 Dodge Fierra wagon, extra sharp. 6c

"Don't be sad—
Deal with Rad"
6033 Havelock

Lincoln Continental, 1958. Air-conditioned. Full power. $2195. 5301 A. IV 8-4852. -18

Lincoln '57, Lincoln '53, customized Ford '40. 6920 Logan. IN 6-7982. 12

Mercury, 1955, Tudor Stick. $410. Good shape. Must sell. HE 5-7009. 12

Mercury, '49, customized. Dual carburetors. Cam. Floor conversion with special gears. Electric fuel pump. Needs work. Make offer. HE 5-7955 evenings. 18

Olds, '53, convertible. Full power. Mechanically good. Reasonable offer. GA 3-8844. -20

Olds '53, "98," reasonable. GR 7-6561. 12

Oldsmobile—1950, 88. Stick. 47,500 miles. Make offer. 505 So 55. 20

Packard Clipper, '55. 4-door. $350. At Texaco Station, Waverly. 1-786-3355. 11

Packard, '55 Power hardtop. Excellent. $275. Mobil Station, Winthrop & South. 18

Plymouth 1958. V8 Automatic. 4-door. $995. See anytime. 4210 Van Dorn. 13

Plymouth '58, 2-door sedan, stick. $750. GA 3-2806. 12

Plymouth—1951, excellent condition and tires. Winterized. Second car. 1-795-3635. 19

Plymouth 1951 hardtop. Winterize. Good condition. $100. 2718 Hitchcock. HE 5-3454. -11

Plymouth—1950 station wagon. Clean. Good tires and body. 423-7354. 20

Pontiac, 1955. Very clean. By University Professor. $575. GA 3-5024. 18

Pontiac 1951, 6 cylinder, stick, white-wall tires, good condition. ID 4-2612. -20

Pontiac—1950 4-door sedan. Real good condition. IN 6-8767. 18

Rambler—1961, Classic—6, automatic, air-conditioned, must sell this week. First $2,200 takes it. GA 3-6904. -17

Rambler '59, radio, heater, overdrive, air conditioning. $1100. 1-782-3730 after 4pm. 13

Studebaker Lark, 1960. Take over payments. Call after 4:30pm. HE 5-3172. 16

Brand New 1962 Ford Fordor Galaxie 500. V8. Automatic transmission. $300 discount. See John Loos at Adams Street Motors. 3240 Adams. Open Sundays. No phone calls, please. -11

Buying a car? Selling one? See only a few of the outstanding. 4820 Wilshire Blvd. IN 6-7901. 25c
PARRISH MOTORS

CASH

IN 3 MINUTES
I need your car—Shipping cars to the west coast.
DRIVE IN—CASH OUT
See Bob Ring -25c
Bob Ring Auto Sales
21st & R No Phones, please

CHOICE
GOOD USED CARS
BUY—SELL—TRADE 21c
Platz Motors
CAR LOT 1623 O HE 2-5965

Cars For Sale 103

EXCLUSIVE STUDEBAKER DEALER
HARTSOUGH MOTOR CO.
12 & P HE 2-5621 1137 P HE 2-2660

For sale by owner—'58 Chev Impala convertible, new top, customized interior, excellent condition. Days HE 2-3213. Eve., Suns., IV 8-3123. 14

HEADQUARTERS FOR DODGE-CHRYSLER & IMPERIAL
DeBrown Auto Sales 22c
17 & N GR 7-9777

Like new. 1961 Falcon, Fordor, white. Four months old with deluxe trim. Automatic transmission. Whitewall tires. Air-conditioned. 6,000 miles. Perfect condition. Owner has company car. $2250. Cost new. $2850. GA 3-6682 after 5pm. -13

LOW PRICED TRANSPORTATION AT THE AUTO MART

1021 No 48 466-7452

1956 Dodge

Coronet two-door Sedan. Royal Blue finish, V8, Powerflite, radio, heater. A good clean car in fine condition. $495

1955 Ford

Customline Tudor, V8, stick shift, radio, heater. Runs good, drives good. A nice car. $395

1954 Oldsmobile

88 four-door Sedan. Hydramatic, radio and heater, clean Turquoise finish with nice interior and new seat covers. $295

1954 Ford

Customline Fordor, V8, stick shift and overdrive. Working radio and heater, original Green finish with good interior. $295

1953 Chevrolet

Bel Air four-door. Heating heater, smooth running engine, solid Powerglide, clean White and Turquoise finish. $175

1952 Chevrolet

Two-door Sedan. Stick shift, radio and heater. Nice finish, good running and driving car. $195

1950 Chevrolet

Deluxe four-door. Runs perfect, drives good. A completely reliable older car. -11c $95

Need a new Chrysler—Plymouth? Try Ray's Motor Company at Brainard. Best cash prices on new '62 cars. Have New Yorker, 300 4-door, Newports, 6 new Plymouths on hand now. Try us today. Phone KI 5-3251. Oscar Dvorak. Authorized dealers. 12

Rare '40 Buick Limited, original upholstery, excellent condition. Collectors item. $995. IN 6-5020. -20

We Buy
all makes & models.
CASH for Your Car!
NEWT COPPLE
Motor Sales
500 No 48 IN 6-1946 11c

1960 Fairlane 500, 4-door radio, heater, rear speaker. Automatic. Like new. Must sell by Nov. 1. $1450. 434-5565. 14

1960 Corvair, take over payments. IV 9-3417.. evenings. Days GR 7-4447. 11

1960 Valiant 200—automatic transmission, only 15,000 miles, $350 and take over payments. 477-1687. 17

Classified Display

STATION WAGON BUYS

1961 Chevrolet Save $$$$$
Nomad, 6 passenger V8, Automatic, Factory Air Conditioning, full power, including tail gates.

1960 Pontiac $2250
6 passenger, Factory Air Conditioned, full power, whitewall tires, radio, etc.

1958 Chevrolet $1195
6 passenger, 6 cylinder, powerglide, radio, heater, very low mileage.

1958 Chevrolet $1295
Brookwood, 6 passenger, V8, powerglide, radio, new whitewall tires, a beauty.

1957 Ford $990
9 passenger, country sedan, V8, Fordomatic, radio, heater, original condition inside and out.

1957 Chevrolet $1375
210, 6 passenger V8, powerglide, best radio, EZI glass, whitewall tires, an exceptional one owner car—Sold new by Misle's.

1956 Pontiac $875
6 passenger, hydramatic, radio, heater, new whitewall tires.

1955 Chevrolet $725
210, 6 passenger, 6 cylinder, Powerglide, power steering, radio, an outstanding one owner car.

1955 Ford $545
6 passenger V8, Fordomatic, radio, heater, near new tires, one owner local car.

MISLE CHEVROLET
50th & O Open 'Til 9 p.m. 11c

Cars For Sale 103

1960 FORD SKYLINER
Retractable hardtop coupe, radio, heater, automatic, power steering, brakes, four way seat. This is a local one-owner car in extra good condition. Call Harold Metz. HE 2-4451. -18

'57 Chev Bel Air sedan, Powerglide, radio, heater. "Must sell this week!" 615 No. 27. 6

'58 Edsel, clean, good. Cheap. 4804 Bancroft. 488-1102 after 1pm. 20

1959 Ford, V8. Custom 300. Stick. Like new. Reasonable. IV 9-3279. 8

1956 Chev. 2-door, 6 cylinder straight transmission. Exceptionally clean. IV 8-0734. 12

'39 Coupe. Hopped Olds engine, unfinished. Drag roadster body. HE 5-9270. -13

'32 Chevy, 5 window, Corvette engine, DX, 40th & South, evenings. 12

'31 Ford, chopped, channeled. Olds mill. Runs real good. Also Chev and Mercury engines. Must sell. Contact Ron Reed at Ashland, Neb. Phone 944-7060 after 5:30. Best offer over $275 takes all. 12

1949 Plymouth, radio, snow tires. Make offer. 434-1071. 12

3 car family—2 stall garage. '55 Ford V8 wagon must go. 2501 So 34. 13

Foreign & Sports Cars 103A

Assume low bank payments. 1959 Renault Dauphine. Sun roof. Radio. New rubber. Very clean. IV 8-7296. 20

Corvette, 1960, 270. 4-speed positraction. Red. Clean. 3460 No 52. 466-6269. -20

RENAULT DAUPHINE
STANDARD MOTOR CO.
Your Authorized Franchise Dealer
1731 "O" HE 2-4277 25c

Healey—Sharpest in town. 1959 100-6 just over 30,000 actual. Black, white tires. Perfect condition. See at 1641 So 17. Bargain. 12

Simca—1958. New paint. Real clean, priced to sell!! IV 9-3745. 20

1960 Fiat 500. Excellent shape. $50 & take over payments. 477-7870. 12

1—1959 MG left. Wholesale price $1395. 1—1955 Thunderbird. wholesale $1095. DEAN BROS. AUTO SALES 48th & Vine ID 4-3164

Trucks, Bodies, Trailers 104

Heil HMT steel dump body, 13 ft. x 88 inch—8-10. C.Y. demonstrator. 616 Peach St. 20

USED TRUCKS

All with written warranty.
Guaranteed service work. -1c
DU TEAU CHEVROLET CO.
1700 Block on P St. HE 2-5571

Trailer, $35. Wrecking '51 Pontiac. Good motor. transmission. 1225 Saratoga. 12

THEY ARE READY FOR ANY JOB

1958 Chevrolet tandem, 2 speed auxiliary 12' dump body, runs and looks like new.
1956 White WC-24 tractor, fully equipped. Roadranger transmission, good engine.
1954 International ½ ton pickup, good tires and runs good.
1951 Chevrolet sedan deliver, CHEAP.
1951 Ford ½ ton pickup, V8 engine, price reduced. 12c
International Harvester Co.
635 "J" HE 5-4317

O'Shea-Rogers Used Trucks
14th & L St.

PICKUPS

1958 GMC ½ ton, 6 cylinder. Clean.
1955 Ford F-350 Pickup. Stock & grain conversion racks.
1954 Ford F-100, 4 speed, V8.
1952 Ford F-3 Pickup. Clean.

FARM TRUCKS

1960 F-600, 4 speed, 2 speed. Like new.
1959 F-600, 4 speed, 2 speed. Good condition.
1958 GMC 370. New 17 ft. body.
1956 Ford F-500, 4 speed, 2 speed.

TRACTORS

1957 IHC DC0205. Rebuilt Diesel Engine.
1956 IHC VC0195. Tractor equipped.
1955 550 GMC. Tractor equipped.
1950 IHC KBS-8. Real clean. 11c

Classified Display

CAR HARD TO START?

Check our quality & prices

1956 Ford Victoria hardtop, power steering, real sharp! $795
1956 Chevrolet 2 door, V8, stick and overdrive. $995
1960 Studebaker Lark, 2 door, one owner, low priced at $1195
1958 Chevrolet Impala convertible, power steering & brakes, 16,000 actual miles $1695
1959 Chevrolet Parkwood station wagon, power steering, one owner. $1845
1960 Rambler, Cross Country station wagon, clean, like new $2095
1957 Chevrolet 210, 4 door, power steering and brakes $1045
1957 Pontiac Chieftan 2 door hardtop, very nice $1145
1956 Chevrolet 2 door station wagon $995
1956 Oldsmobiles 88, 4 door sedans, both one owner cars, your choice $845
1959 Plymouth 4 door, V8, overdrive $1195
1957 Ford Fairlane 500 Tudor $995
1955 Ford Tudor, exceptional $645
1955 Oldsmobile Super 88 4 door, full power .. $595

All of the above cars carry a full year warranty, are winterized and ready for carefree winter driving.

Trade ins on the new '62 Volkswagons are arriving daily. We are forced to move these away above average cars at these low, low prices to make room.

BUICK Mowbray RAMBLER
48th & R
434-2300 -11c

SIMPSON
MOTOR IMPORTS
Used Car Lot, 1928 "O"
HE 2-6330 11c

Trucks, Bodies, Trailers 104

Truck bodies. Bulk, conversion service, utility hoists, lift gates, tandem axles, winches. Chessler Company, 616 Peach, HE 5-8614. 25

1959 Ford—Half ton pickup. Low mileage. 435-7925 after 6pm. 17

1956, 35 ft. fully insulated semi-trailer, with Thermoking refrigeration. James Boyd. GA 3-4392. 14

1953 Ford half ton. Just like new. Completely reconditioned. IV 9-3745. 20

1961 ½T Chevrolet 6 with camper shell mounted. 3 speed, short wide box. Radio, big heater. White walls, snow tires, mirrors, bumper with hitch. $1895. Will take older car or truck in trade. HE 5-6924. 2910 Starr. 20

Miscellaneous Automotive 106

Parts from '49 Mercury Coupe. Call 4-7pm. 2841 Washington. 11

Classified Display

VANICE
PONTIAC CADILLAC
12th & Q HE2-8153

1960 Pontiac Catalina Station Wagon
1960 Chevrolet Nomad Station Wagon
1961 Chevrolet Impala hardtop
1961 Ford Galaxie 4-door hardtop
1961 Chevrolet Biscayne 2-door
1961 Pontiac. 5 different models to choose from.
1960 Ford Galaxie Convertible
1960 Ford Galaxie Star Liner
1960 Oldsmobile Super 88 4-door hardtop. Fully equipped

VANICE
PONTIAC CADILLAC
12th & Q HE2-8153 11c

Classified Display

Compare These With Any in Town

Top Value Used Cars

'59 Chevrolet
V8 4-door Hardtop. Automatic, power steering, power brakes, radio & heater. Like new.

'60 Corvair
700 4-door. Stick, radio, heater, whitewall tires. One owner. Nice.

'61 Plymouth
Fury V8 2-door Hardtop. Automatic, power steering, power brakes, radio, heater, whitewall tires. One owner, like new.

'60 Plymouth
Station Wagon. V8, factory air-conditioned, automatic, power steering, power brakes, whitewall tires, extra nice.

'61 Chevrolet Biscayne 2-door

'56 Plymouth
Custom Suburban. V8, automatic, radio, heater, whitewall tires. See this one for a good hunting wagon.

'58 Ford
Custom 300. V8, stick, radio, heater. Extra clean.

Many More Late Model, One Owner Used Cars to Choose From.

G&W One Year Warranty

WHITE MOTORS CO.
OPEN EVENINGS
18th & O HE 2-7555 -11c

Classified Display

LINCOLN'S FORD CENTER

LET OUR TERRIFIC VOLUME SAVE YOU MONEY!
BUY NOW—PAY NEXT YEAR

BUY DIRECT AND SAVE

'61 Ford $2495
Galaxie Club Victoria. Radio, heater, Cruisomatic, power steering, black finish, red interior and white wall tires. One owner. New car trade in.

'61 Tempest $2095
4-door Station Wagon. Radio, heater, standard shift, green finish and white wall tires. One owner. New car trade in.

'61 Falcon $1695
2-door. Radio, heater, standard transmission, blue finish and white wall tires. One owner. New car trade in.

'61 Ford $2495
Starliner Hardtop. Radio, heater, black finish with red interior. Can't be told from new. Sold new here.

'61 Ford $2495
Galaxie 4-door. Radio, heater, Cruisomatic, power steering and turquoise finish. 10,000 miles. New car trade in. We sold it new.

'61 Volkswagen $2195
Karman Ghia Hardtop. Radio, heater and white wall tires. One owner. New car trade in.

'61 Comet $1895
4-door. Radio, heater, standard transmission and red & white finish. One owner. New car trade in.

'61 Falcon $1695
4-door. Heater, standard transmission. Green finish. White

GOLD'S *Busy* BASEMENT
HAS MORE OF EVERYTHING

Shop Saturday 9:30 a.m. to 5:30 p.m.

Gold's is as Close as Your Telephone . . . Call GR 7-1211

SAVINGS ON PLAYWEAR TO KEEP YOUR YOUNGSTERS COZY WARM

PLAYWEAR FOR TOTS TO TEENAGERS FOR COLD WEATHER WEAR

PLAYWEAR SETS
Butcher boy and Painter sets with cotton cord slim jims and cotton knit tops. Also slim jim sets with cotton cord slacks and cotton knit shirts, others with poncho shirts. 1-4 and 3-6X. **2.00**

GIRLS' SPORTSWEAR SETS
Smartly matched sets. Cotton corduroy slim jims with several different styles of cotton knit tops. Sizes 7 to 14. **3.00**

CHILDREN'S PLAYWEAR
A group for both boys and girls. Includes slacks, slim jims and others in several gay colored warm winter fabrics. Sizes 2 to 14. **1.69**

2-PC. SNOW SUITS
For boys and girls. Several styles. Cotton pin cord zip jackets with hoods, nylon jackets, pants and hat, cotton poplin jackets, pants and others. Sizes 1 to 4. **6.00**

GOLD'S Basement . . . Children's Wear

PRAM AND SNOW SUITS
One piece styles for boys and girls. Cotton poplin pram suits with zipper closing, hood. Nylon snow suits with zip helmet, quilt lining. 12 mo.-3 yrs. **4.00**

GIRLS' CAR COATS
Washable cotton poplin coats with quilted acetate lining. Hooded with braid trim. Blue, red, gold and other colors. Sizes 3 to 14. **4.00**

CHILDREN'S SNOW PANTS
Styled in moisture resistant cotton poplin, Bedford cotton cord or nylon and lined in quilted rayon acetate. Suspenders. Sizes 12 mos. to 7 years. **2.00**

CHILDREN'S CAR COATS
For boys and girls in several wonderful styles and fabrics. 3-7. **5.00**

Hooded styles of cotton poplin and quilted acetate lining. 3-6X. **3.69**

GOLD'S Basement . . . Children's Wear

ACCESSORIES OF BUNNY FUR

FLUFFY WHITE TOPPINGS FOR GIRLS 3 TO 12

A. CUDDLE CAP . . . Soft fluffy bunny fur to cover little girls' ears in warmth. Two long dangling tassles in the back. **3.99**

B. PUFF PURSE . . . Round shaped purse of soft rabbit fur with a chain handle. Room for lots of little girls' "necessities". **3.99**

C. BUNNY BONNET . . . A bonnet of fur to keep little girls warm when winter winds blow. Two short tassles on the top. **1.99**

D. FLUFF MUFF . . . Little girls love to keep their small hands warm in this cuddle soft muff of bunny fluff. Two tassles on the side. **2.99**

MAIL OR PHONE ORDERS FILLED

GOLD'S Basement . . . Millinery

NEW SELECTION OF BETTER DRESSES

EXCITING NEW FASHIONS STYLED TO FLATTER YOU...

GROUP 1
3.77

The many styles in this lovely group include shirtwaists, sheaths and button down dresses in several wonderful washable fabrics. Junior, misses and half sizes.

GROUP 2
5.77

Many flattering styles for fall and winter in cotton and cotton/rayon blends. There are dark prints, stripes and solids. Junior, misses and half sizes.

GOLD'S Basement . . . Dresses

SALE! SNOW BOOTS, ENGINEER BOOTS

E. BOYS' ENGINEER BOOTS . . . Of black genuine retan leather with thick sole and rubber heel. Adjustable at top and instep.

Sizes 10½ to Large 3 **4.90**

Sizes 3½ to 6 . . . . . 5.90

F. CHILDREN'S SNOW-BOOTS . . . Warm flannelette lining. Style you can wear as shoe or a boot. Non-skid foam crepe soles. Red or black.

Sizes 12½ to Large 3 **3.33**

GOLD'S Basement . . . Shoes

PLUS: THE EXTRA SAVINGS OF S&H GREEN STAMPS

FULL FASHIONED SHEER NYLONS
Irregulars of dress sheer nylons with reinforced heel and toe. Stretch tops for extra comfort. Sizes 8½ to 11 . . . . . **33c**

GOLD'S Basement . . . Hosiery

SAVE ON KNEE HIGH NYLONS
First quality dress sheer hose with self-colored seams. Reinforced heel and toe, elastic garter top. 8½-11. . . . . **33c**

GOLD'S Basement . . . Hosiery

WOMEN'S SMART TAILORED SHIRTS
Over blouse or tuck-in styles of cotton broadcloth or Dacron® polyester/cotton with several different collar styles. Sizes 32-38. . . . . **1.99**

GOLD'S Basement . . . Sportswear

WOMEN'S SLIM OR PLEATED SKIRTS
Slim walker skirts, knife pleated and pleated styles of 100% wool, Arnel® triacetate/rayon blend, others. 10-18. **3.99**

GOLD'S Basement . . . Sportswear

WOMEN'S SMART PLEATED SKIRTS
50% Arnel® triacetate, 50% rayon that washes and dries quickly. Short and regular lengths. Sizes 10 to 16. . . . . **2.59**

GOLD'S Basement . . . Sportswear

WOMEN'S, GIRLS' GLOVES, MITTENS
Wool/Orlon® acrylic styles with long or straight cuffs. Jumbo knit in white, blue, brown, black, red, beige. **88c**

GOLD'S Basement . . . Hosiery

SAVE ON MEN'S DRESS SLACKS
One pleat styles with belt loop. New fall shades in popular fabric blends. Cuffed free. 29-38. . . . . **5.00**

GOLD'S Basement . . . Men's Wear

SAVE ON MEN'S DRESS HOSE
Irregulars of wool/nylon styles imported from England. Short, with elastic tops. Solids. 10½-13. . . . . **77c**

GOLD'S Basement . . . Men's Wear

MEN'S POPULAR DRESS SOCKS
Fancy argyles, plain ribbed crew socks, stretch socks in several colors and patterns. Cottons, nylon Ban-Lons, others. 9½-13. **47c**

GOLD'S Basement . . . Men's Wear

MEN'S IRREGULAR DRESS SHIRTS
Special purchase of wash and wear cotton shirts. Convertible cuffs, popular collar styles. Sizes 14½ to 17. . . . . **1.99**

GOLD'S Basement . . . Men's Wear

USE YOUR HANDY CREDIT PLATE... EXTRA SAVINGS WITH S&H GREEN STAMPS